VISIT…

LANZAROTE Caliente.COM

Coldplay Viva La Vida or Death And All His Friends

PIANO / VOCAL / GUITAR

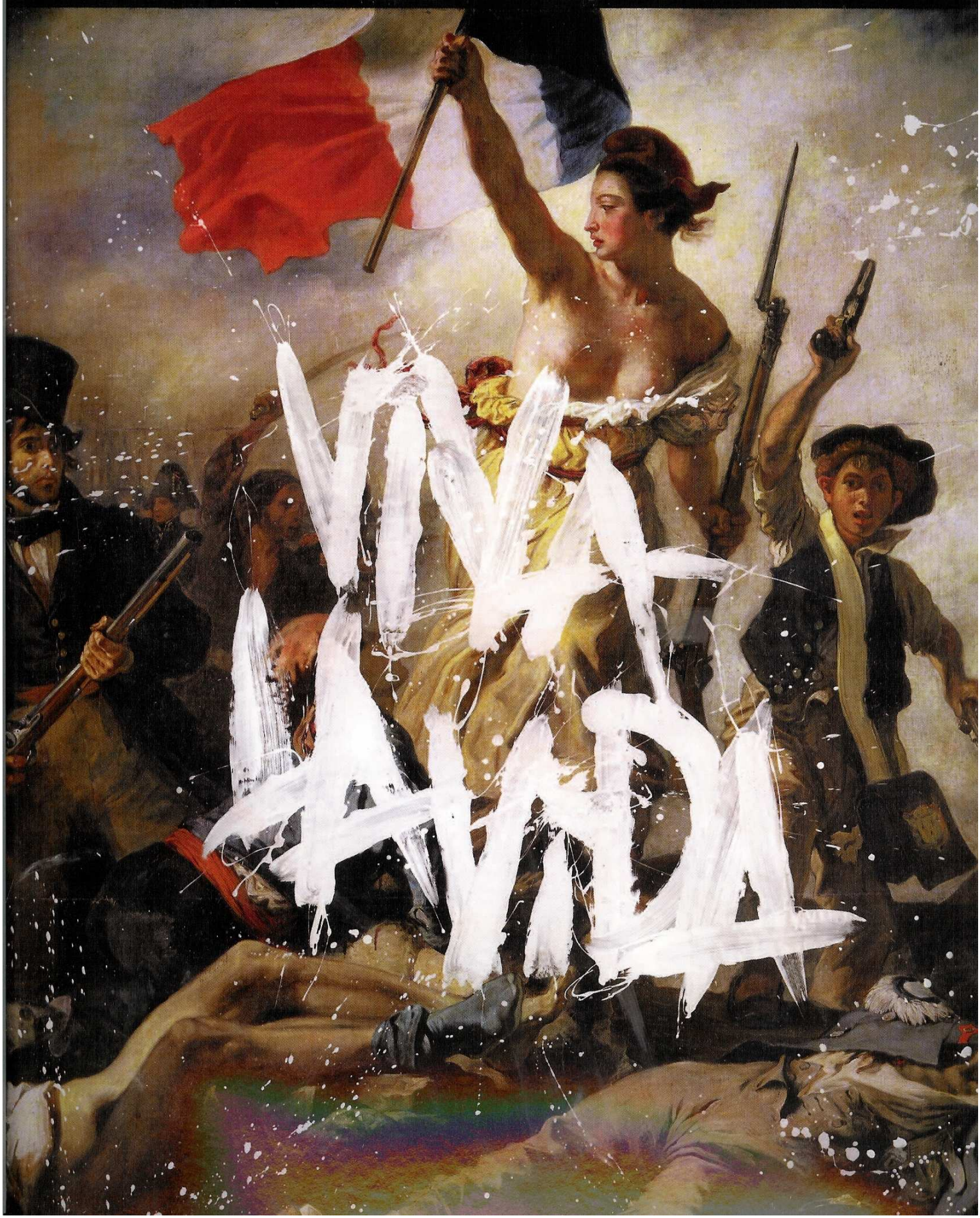

Please purchase 'e-PDF Converter and Creator' on http://www.e-pdfconverter.com to remove this message.

Coldplay
Viva La Vida
or
Death And All His Friends

Music arranged by Derek Jones and Jack Long.
Music processed by Paul Ewers Music Design.
Edited by Fiona Bolton.

Cover painting by Eugène Delacroix.
Original CD design by Tappin Gofton.
Photography by Dan Green and Guy Berryman.

ISBN: 978-1-4234-6070-1

HAL•LEONARD® CORPORATION
7777 W. Bluemound Rd. P.O. Box 13819 Milwaukee, WI 53213

Printed in the EU.

For all works contained herein:
Unauthorized copying, arranging, adapting, recording
or public performance is an infringement of copyright.
Infringers are liable under the law.

Please purchase 'e-PDF Converter and Creator' on http://www.e-pdfconverter.com to remove this message.

Life In Technicolor 9
Cemeteries Of London 13
Lost! 18
42 22
Lovers In Japan 28
Reign Of Love 34
Yes 38
Chinese Sleep Chant 44
Viva La Vida 49
Violet Hill 55
Strawberry Swing 59
Death And All His Friends 64
The Escapist 69

Please purchase 'e-PDF Converter and Creator' on http://www.e-pdfconverter.com to remove this message.

Life In Technicolor

Words & Music by
Guy Berryman, Chris Martin, Jon Buckland, Will Champion & Jon Hopkins

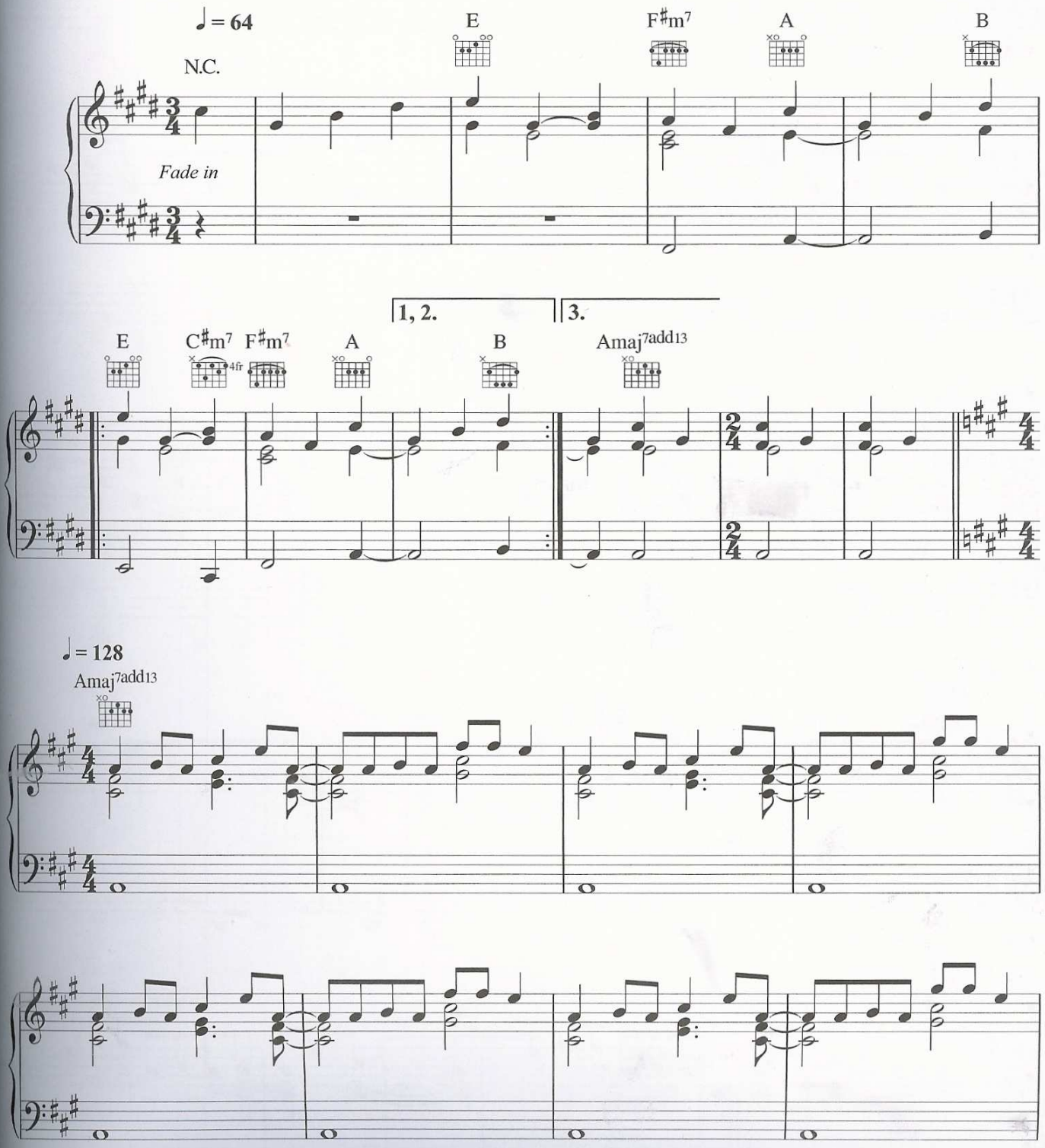

Please purchase 'e-PDF Converter and Creator' on http://www.e-pdfconverter.com to remove this message.

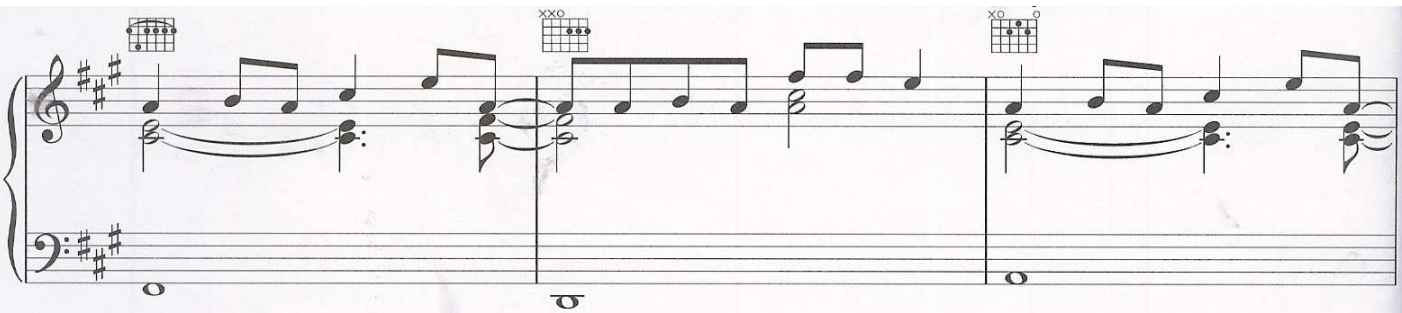

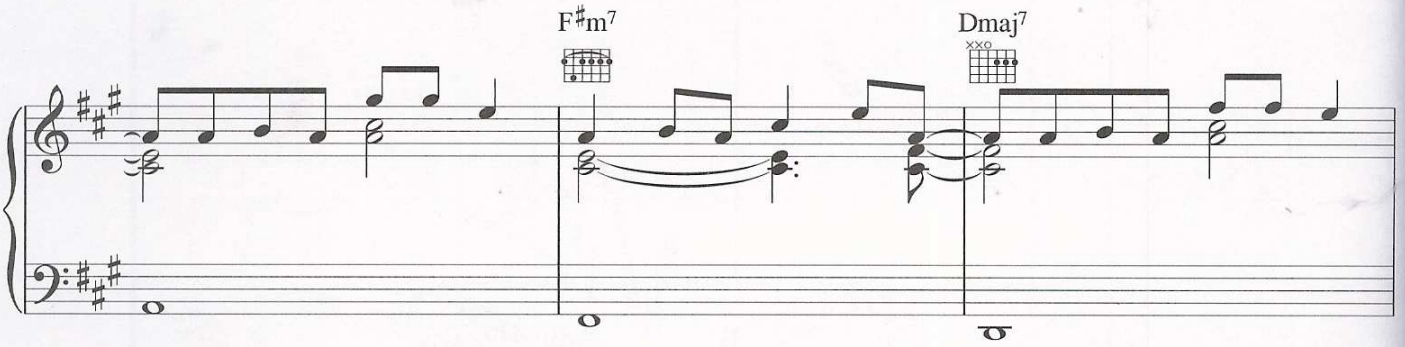

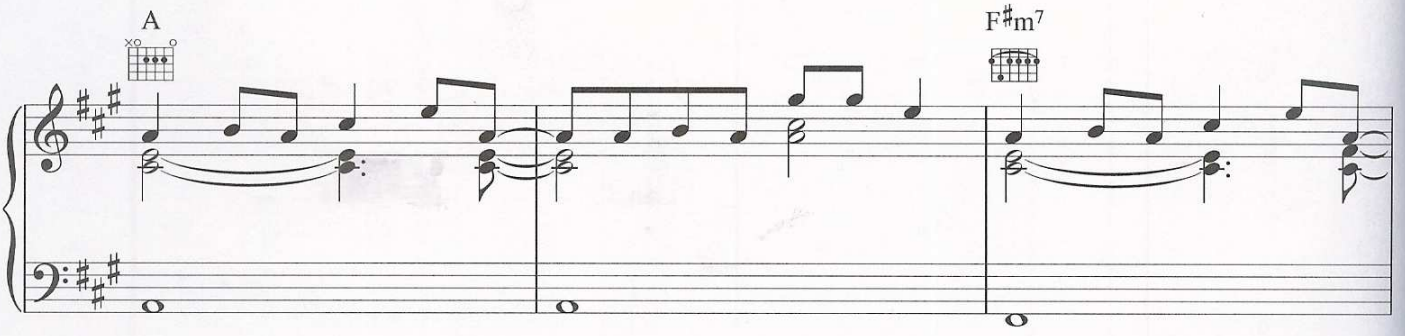

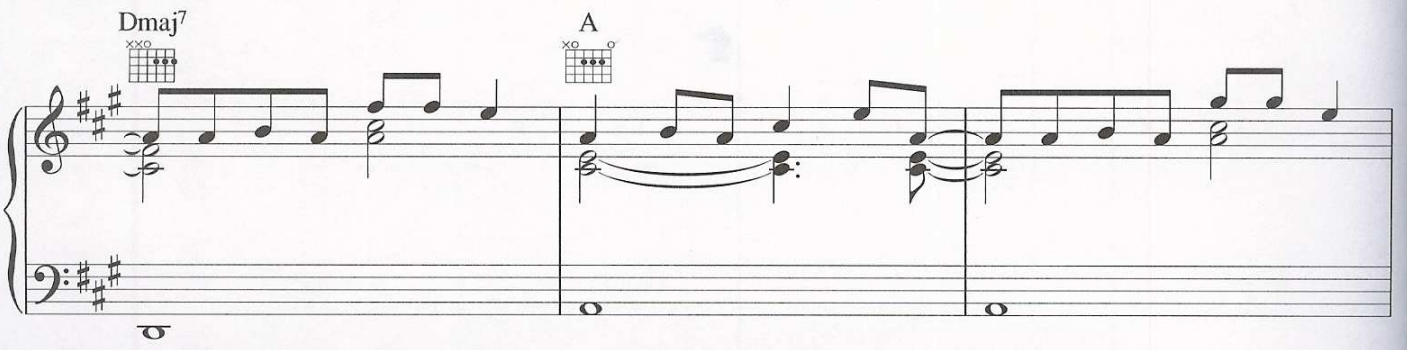

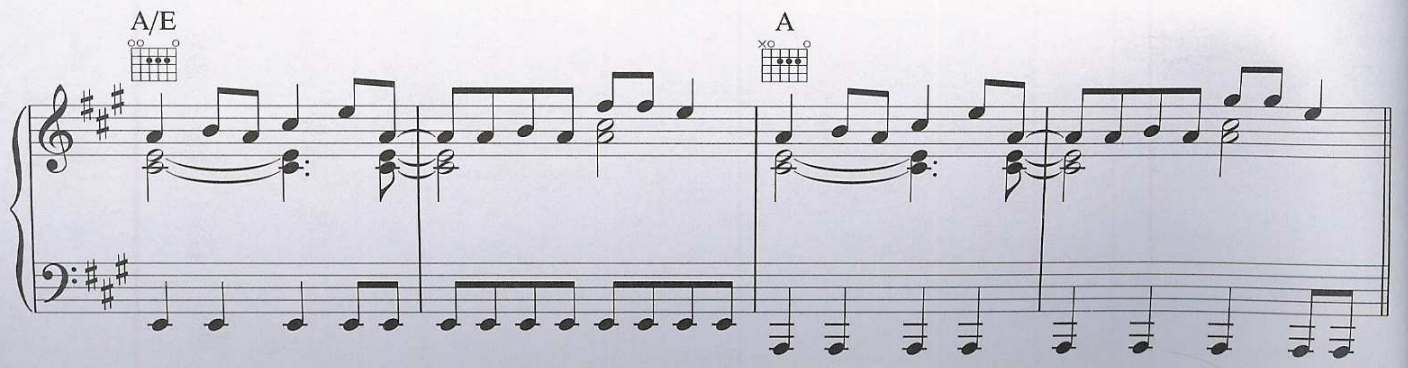

Please purchase 'e-PDF Converter and Creator' on http://www.e-pdfconverter.com to remove this message.

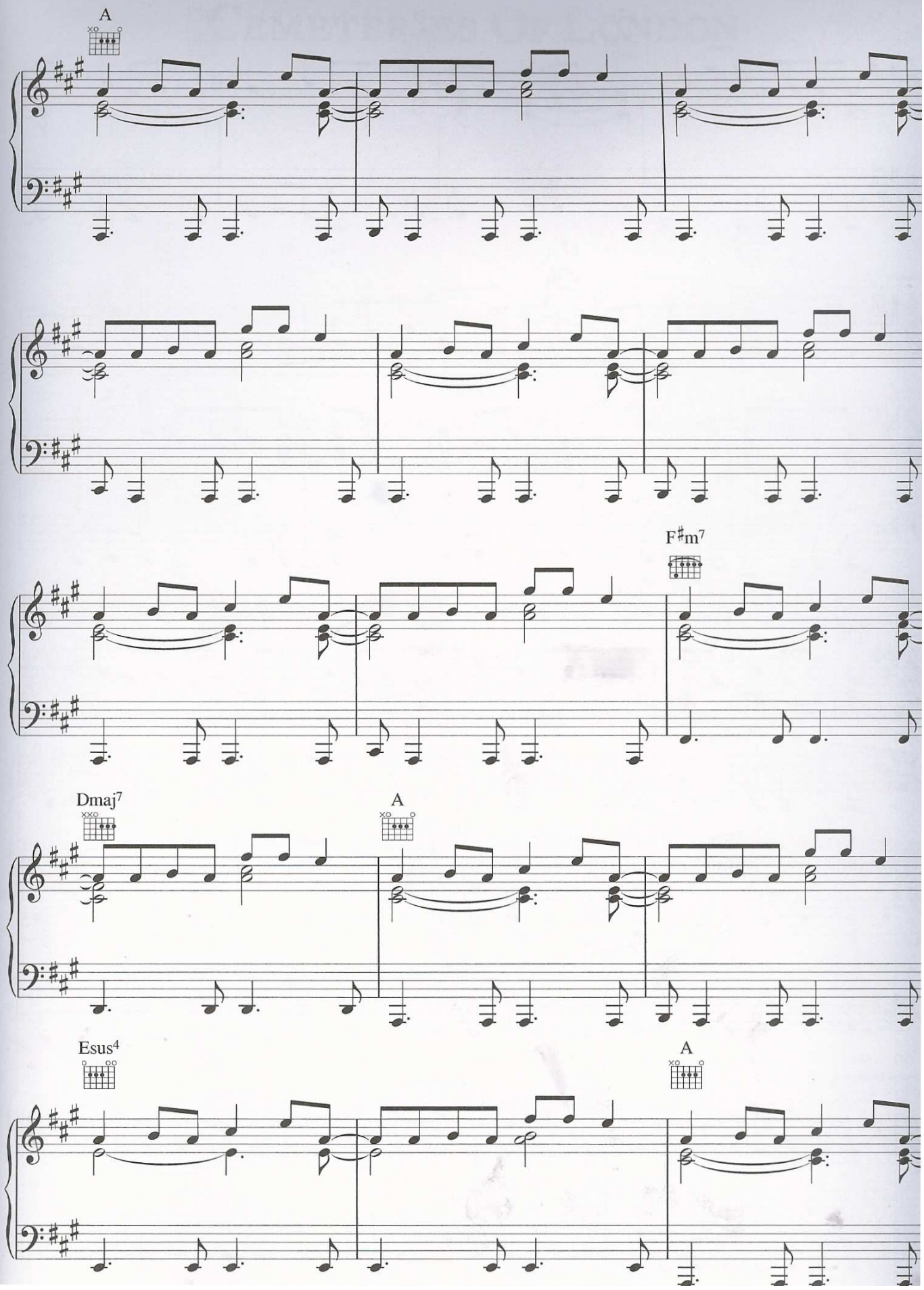

Please purchase 'e-PDF Converter and Creator' on http://www.e-pdfconverter.com to remove this message.

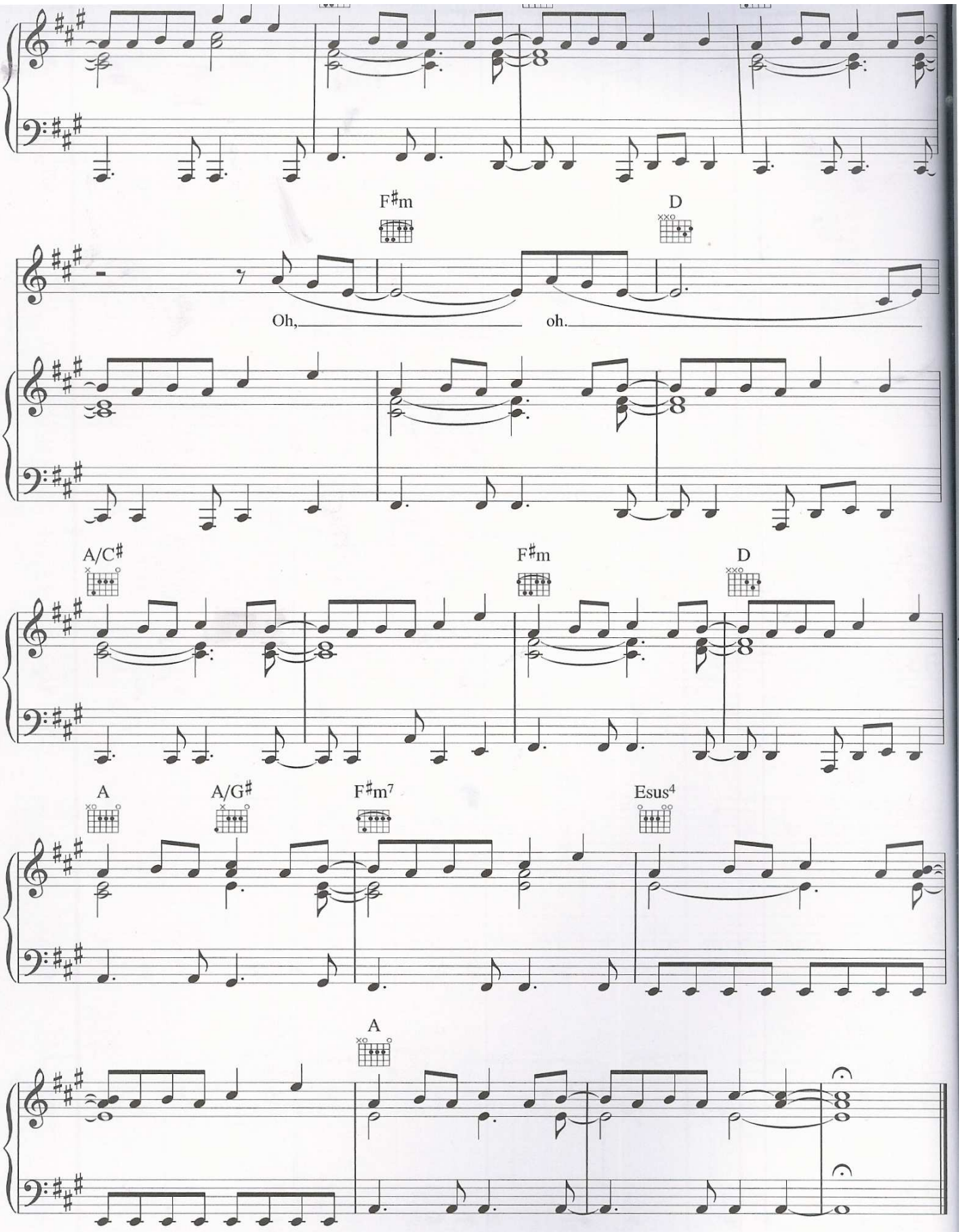

Please purchase 'e-PDF Converter and Creator' on http://www.e-pdfconverter.com to remove this message.

Cemeteries Of London

Words & Music by
Guy Berryman, Chris Martin, Jon Buckland & Will Champion

Original key E♭ minor

♩. = 76

Em7 Em Em7

1. At night they would go walk - ing till the break-ing of the day,

Em Em7

the morn - ing is for sleep - ing. Through the

Em Em7

dark streets they go search - ing to see God in their own way, save the

Please purchase 'e-PDF Converter and Creator' on http://www.e-pdfconverter.com to remove this message.

night time___ for your weep - ing, your

Em7 D/E

weep - ing. Sing - ing, la la la la la la la___ lay.___

Em Cadd9/E Bm9 7fr

___ And the night___ o - ver Lon - don___ lay.___

Em6 𝄋 Em G

___ 2. So we rode down___ to the riv - er___ where Vic -
3. God is___ in the hous - es___ and

Please purchase 'e-PDF Converter and Creator' on http://www.e-pdfconverter.com to remove this message.

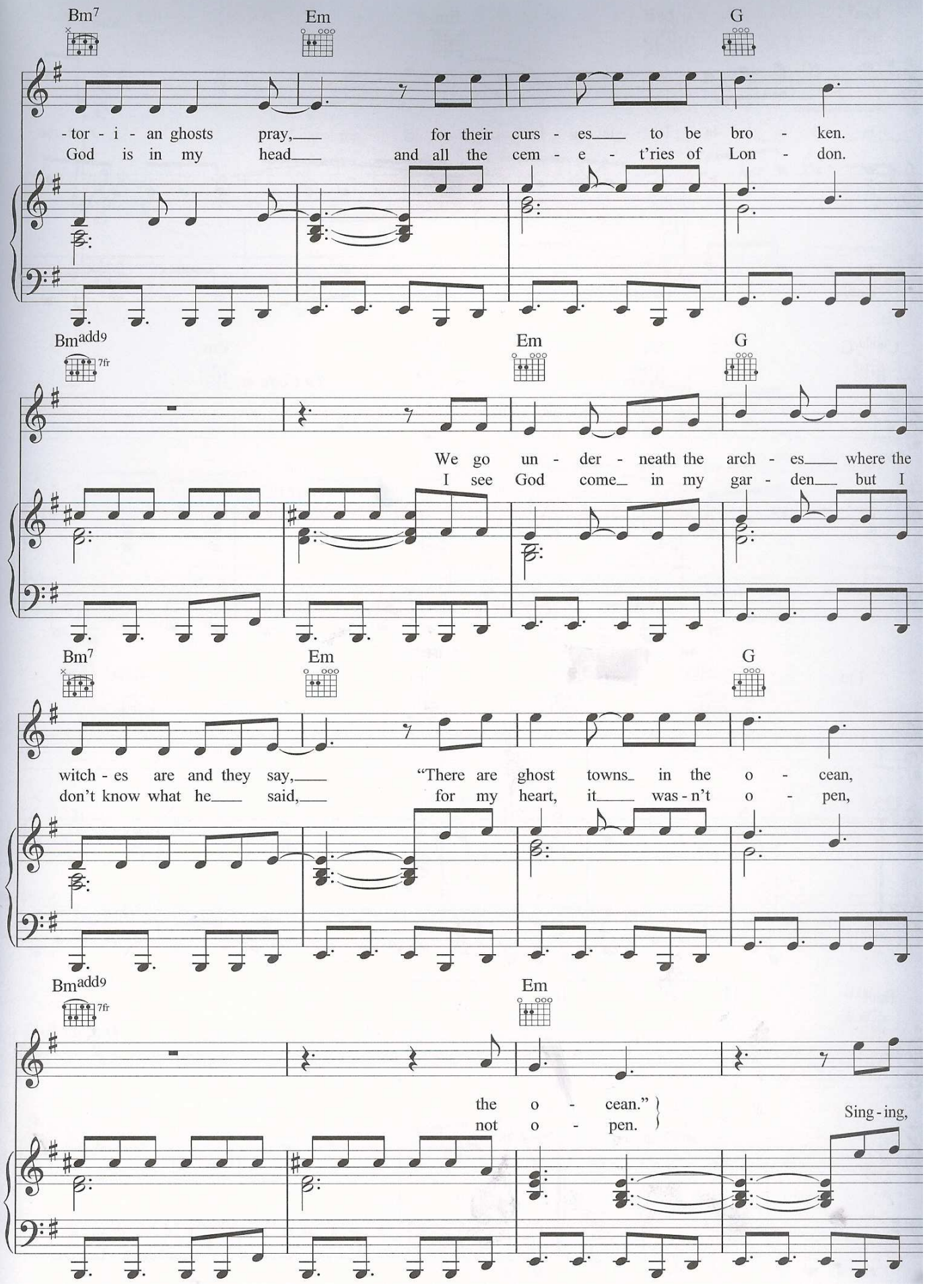

Please purchase 'e-PDF Converter and Creator' on http://www.e-pdfconverter.com to remove this message.

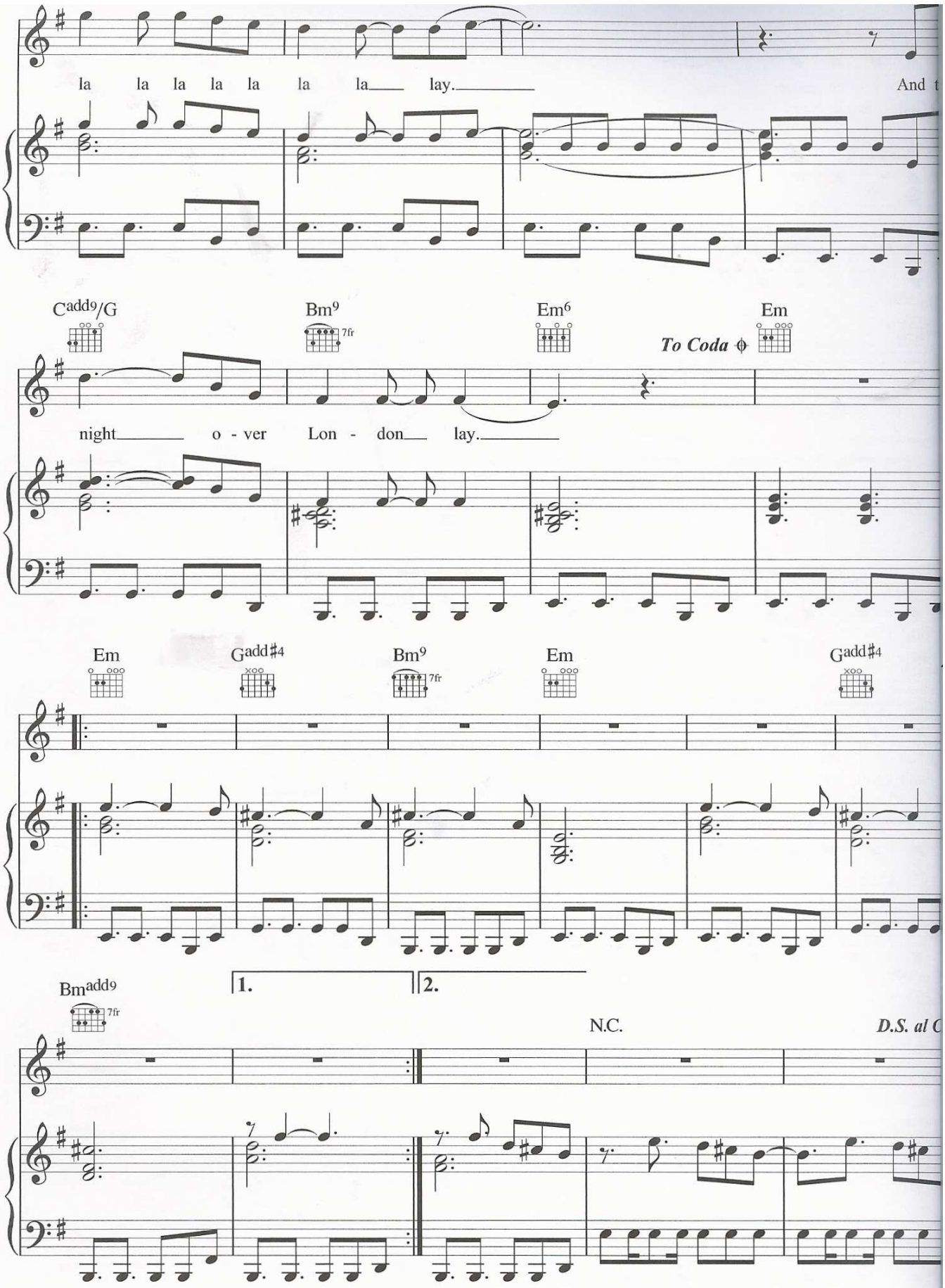

Please purchase 'e-PDF Converter and Creator' on http://www.e-pdfconverter.com to remove this message.

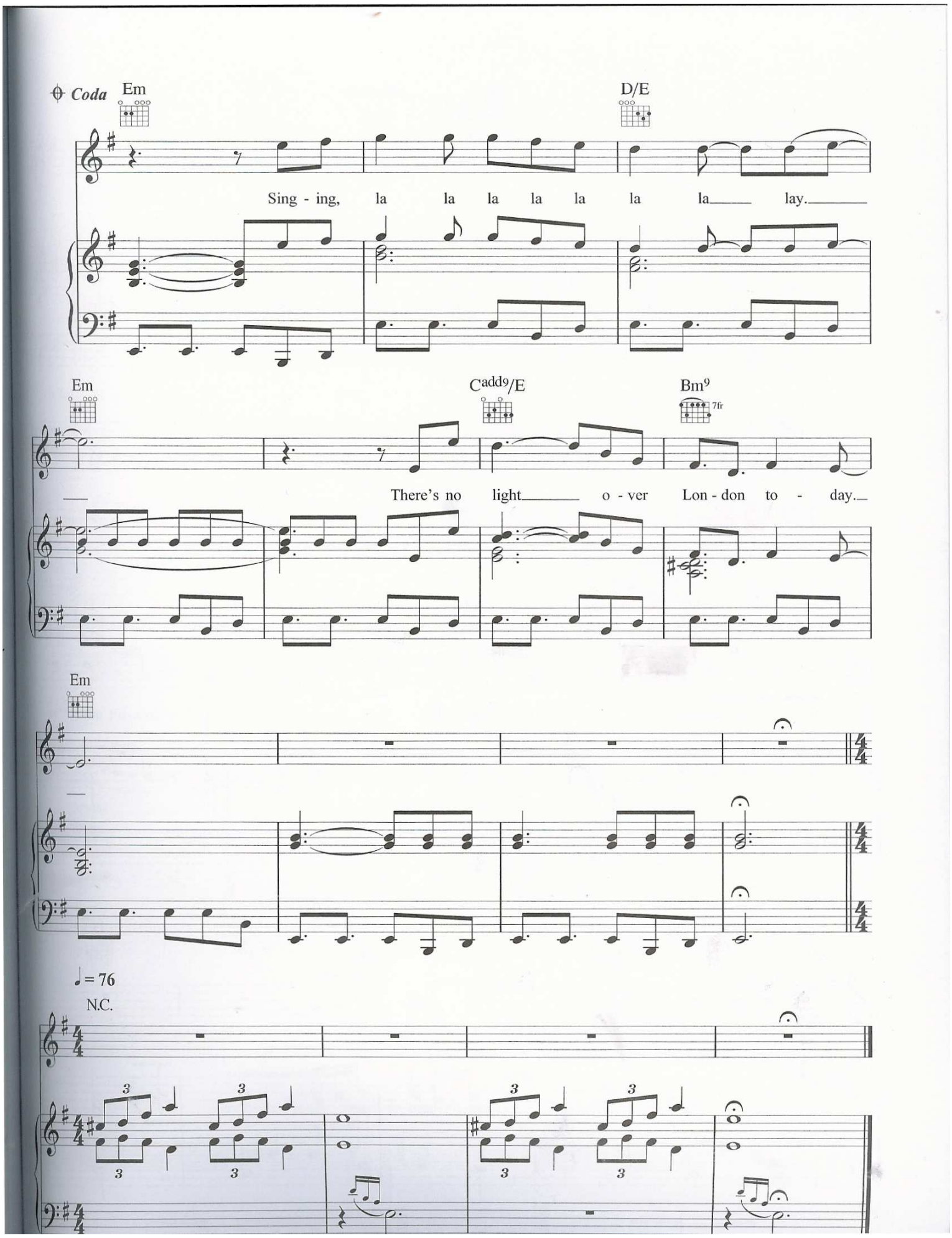

Please purchase 'e-PDF Converter and Creator' on http://www.e-pdfconverter.com to remove this message.

Lost!

Words & Music by
Guy Berryman, Chris Martin, Jon Buckland & Will Champion

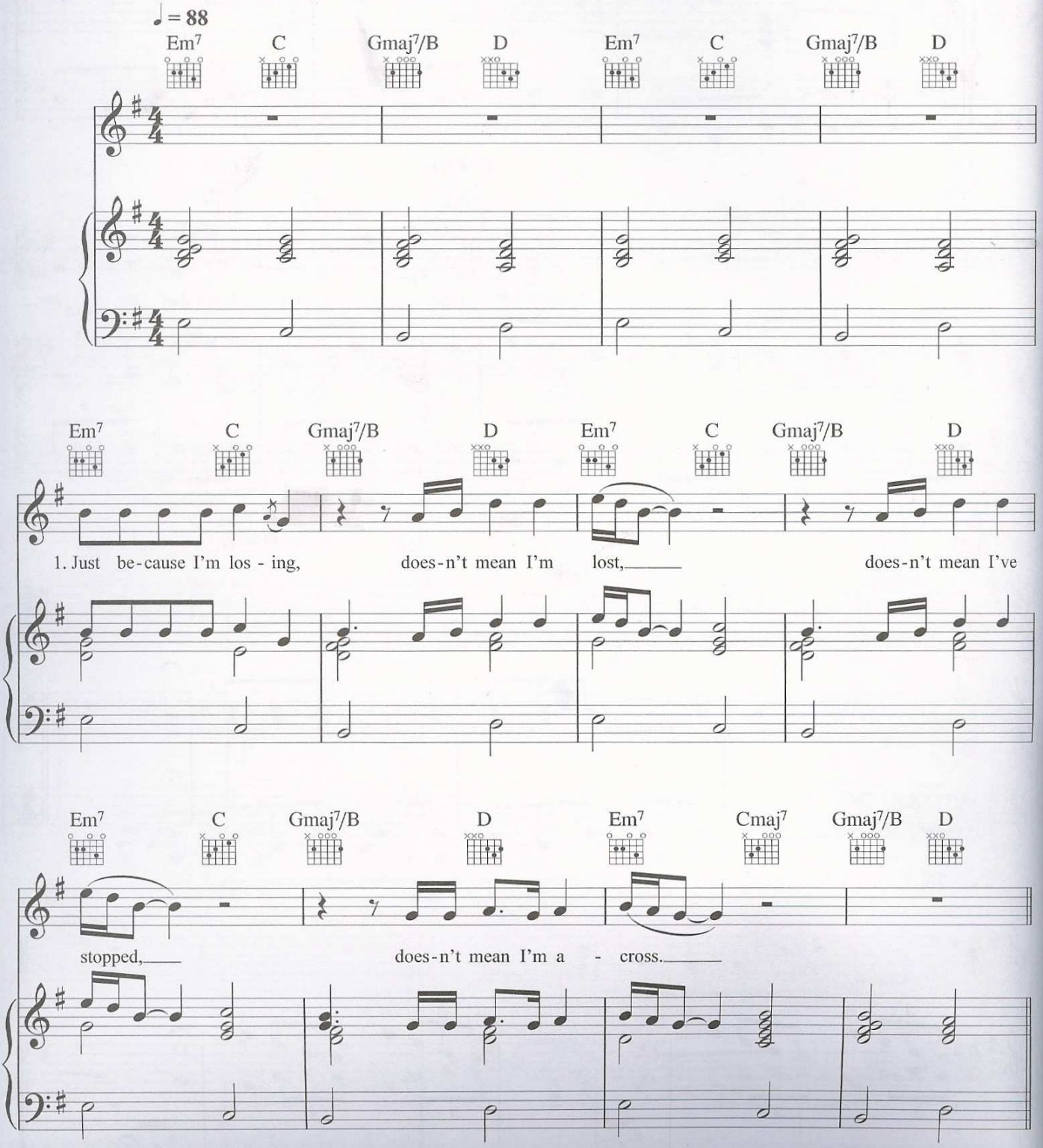

© Copyright 2008 Universal Music Publishing MGB Limited.
All Rights in Germany Administered by Musik Edition Discoton GmbH
(A Division of Universal Music Publishing Group).
All Rights Reserved. International Copyright Secured.

Please purchase 'e-PDF Converter and Creator' on http://www.e-pdfconverter.com to remove this message.

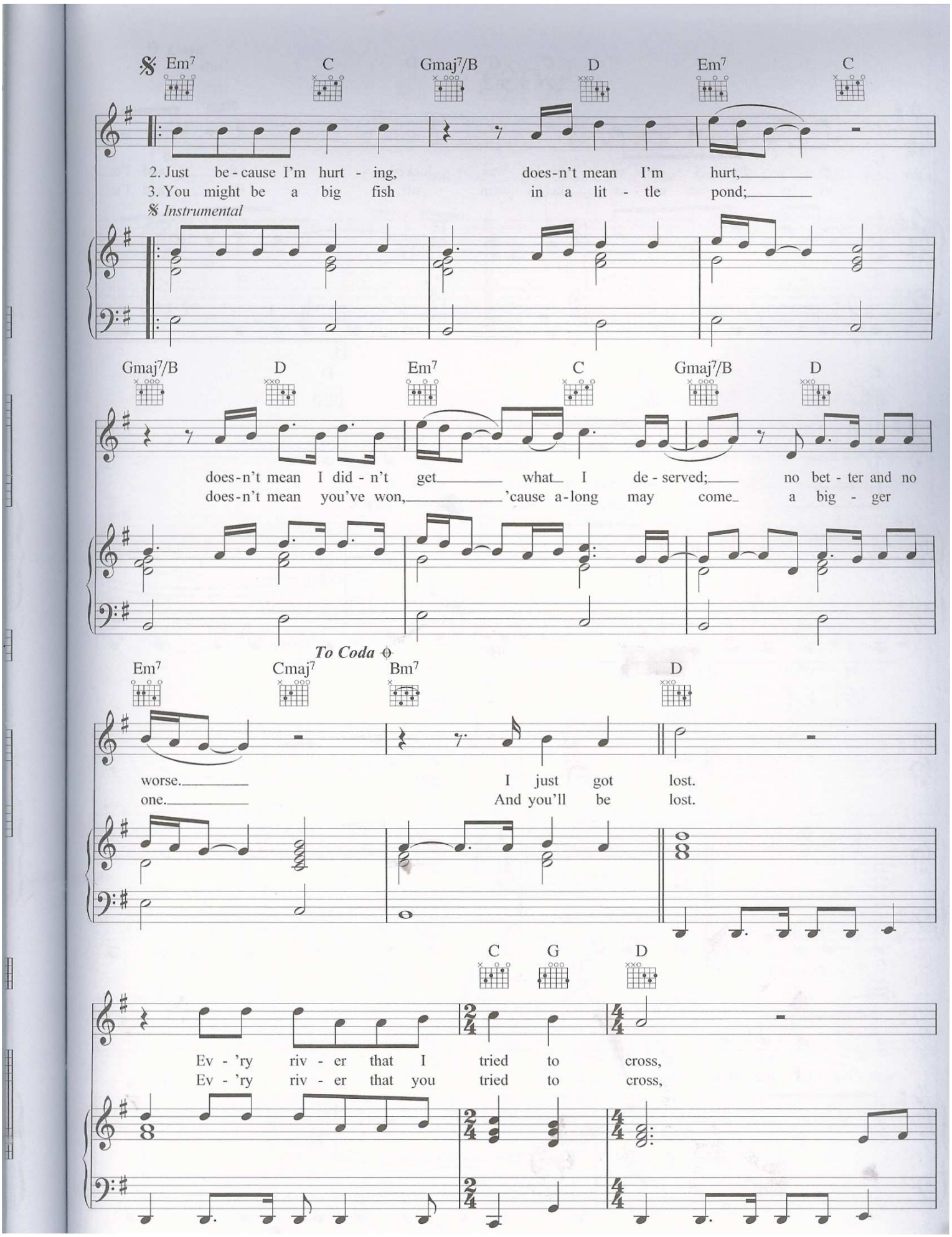

Please purchase 'e-PDF Converter and Creator' on http://www.e-pdfconverter.com to remove this message.

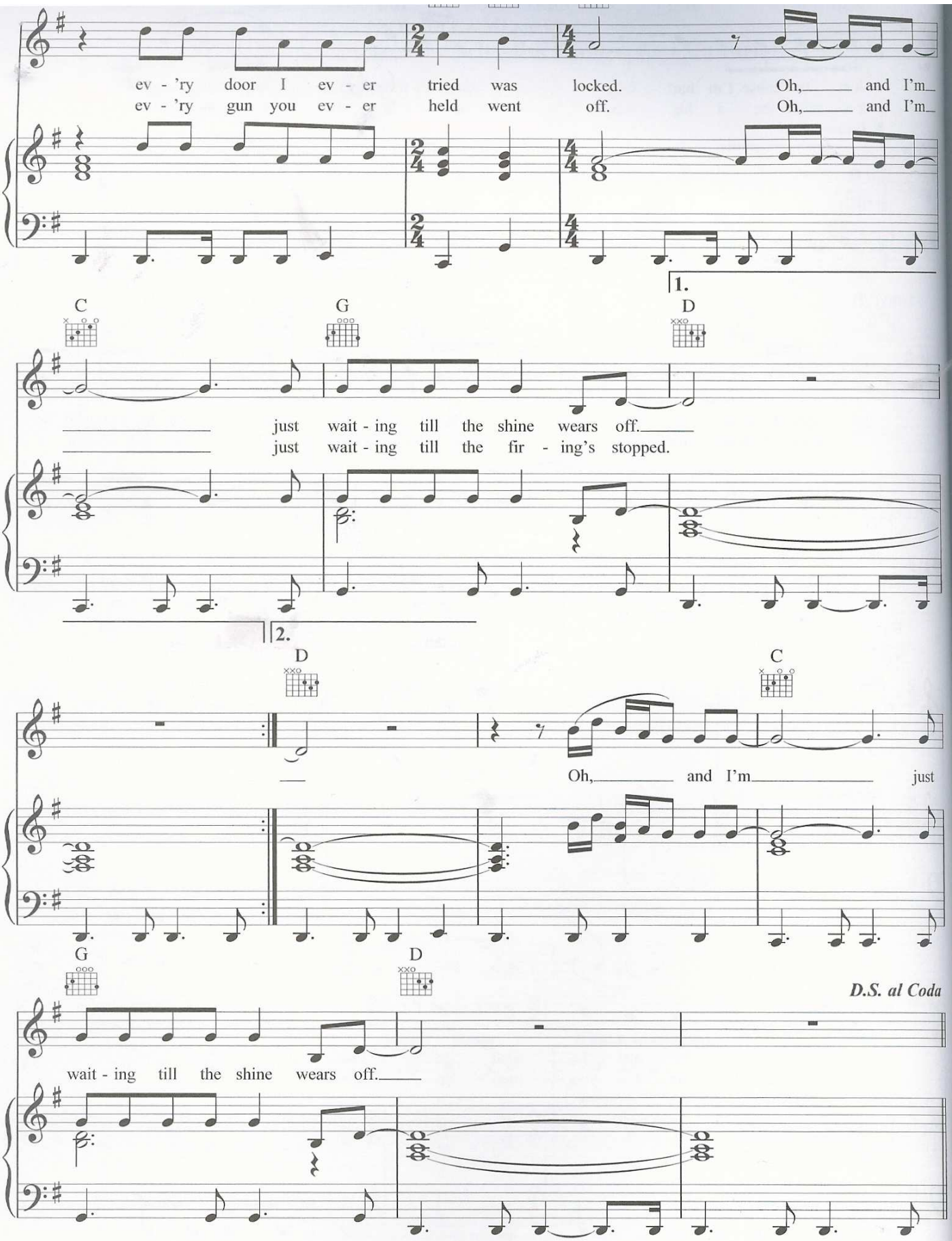

Please purchase 'e-PDF Converter and Creator' on http://www.e-pdfconverter.com to remove this message.

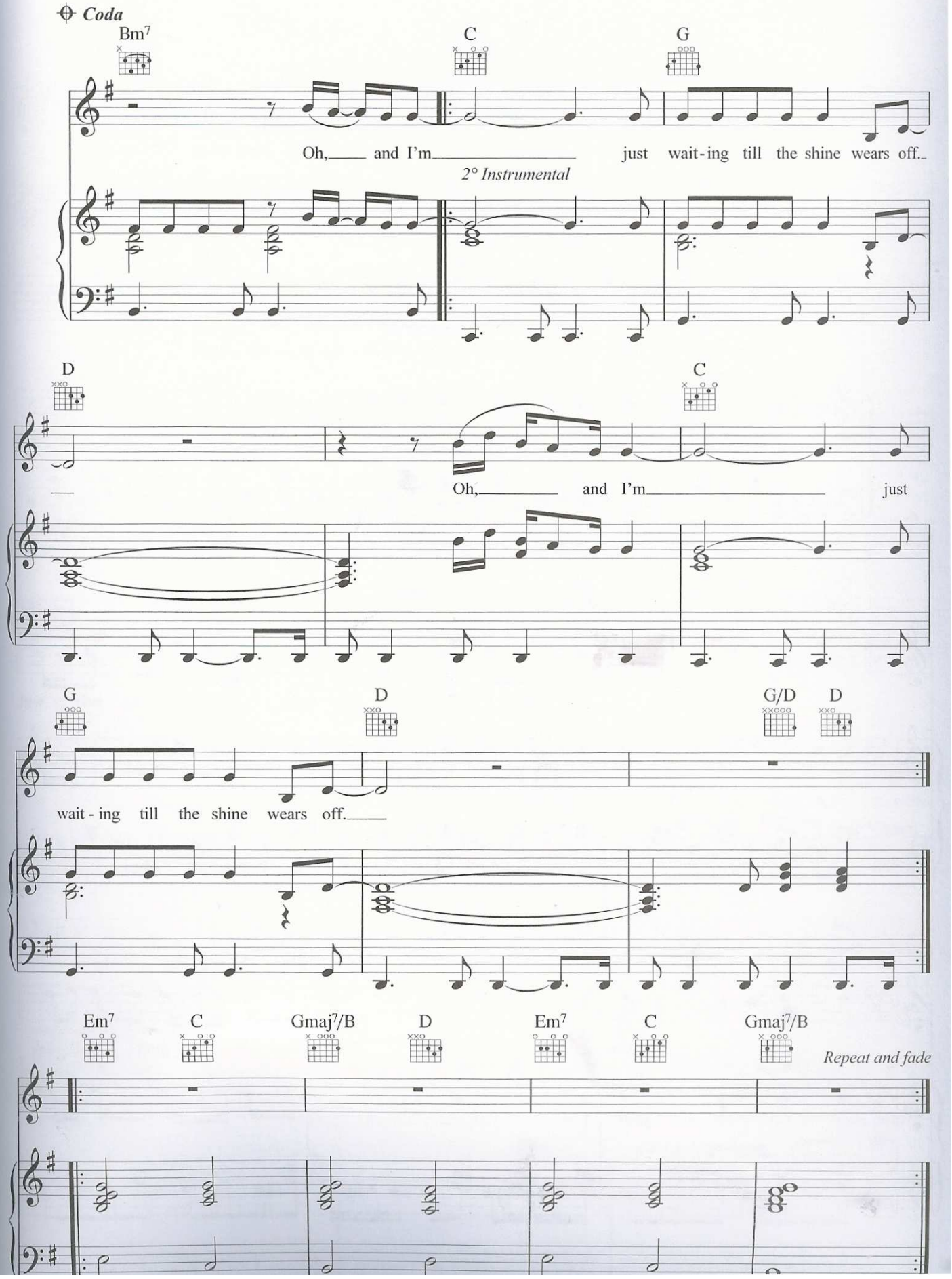

Please purchase 'e-PDF Converter and Creator' on http://www.e-pdfconverter.com to remove this message.

42

Words & Music by
Guy Berryman, Chris Martin, Jon Buckland & Will Champion

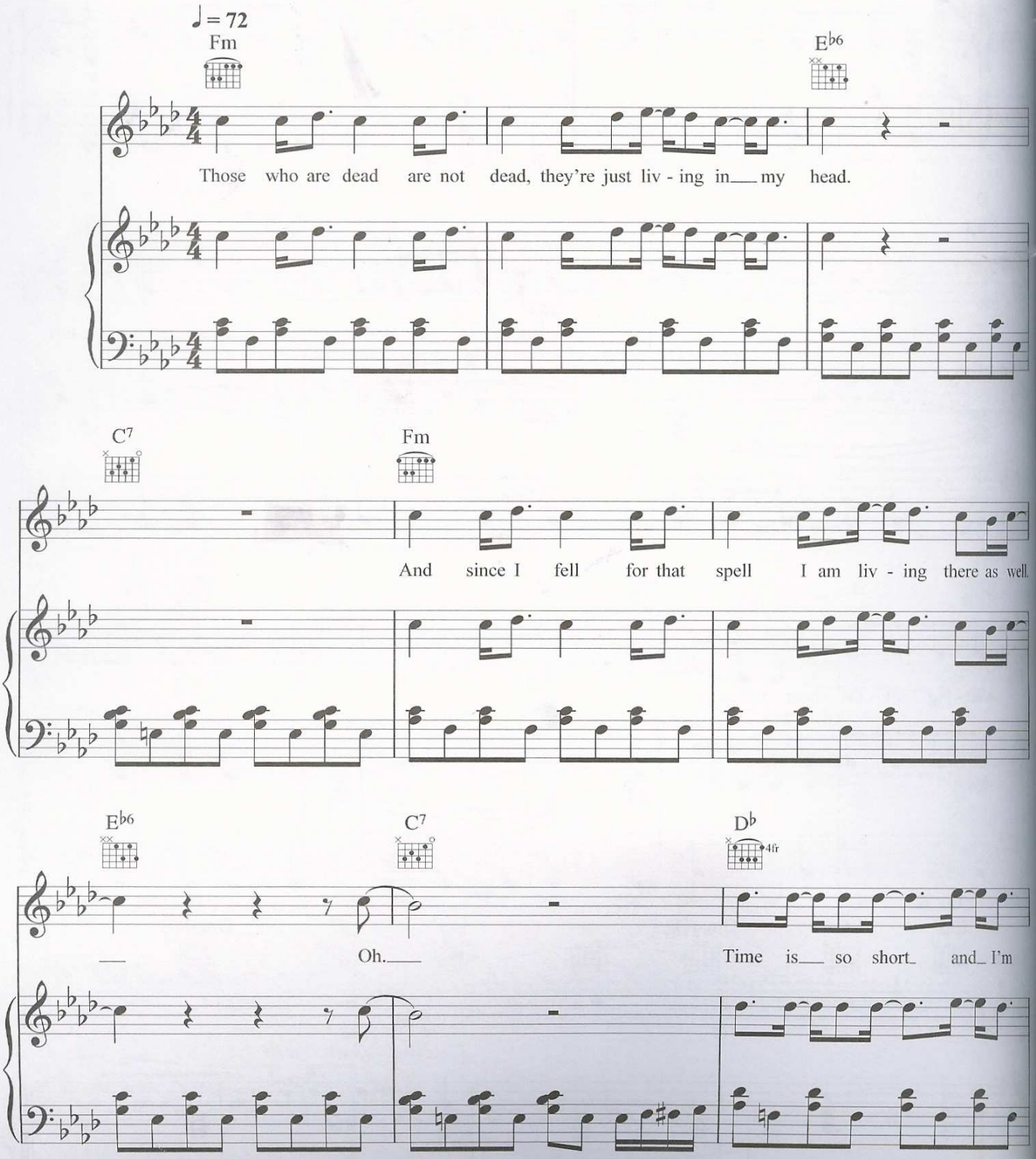

© Copyright 2008 Universal Music Publishing MGB Limited.
All Rights in Germany Administered by Musik Edition Discoton GmbH
(A Division of Universal Music Publishing Group).
All Rights Reserved. International Copyright Secured.

Please purchase 'e-PDF Converter and Creator' on http://www.e-pdfconverter.com to remove this message.

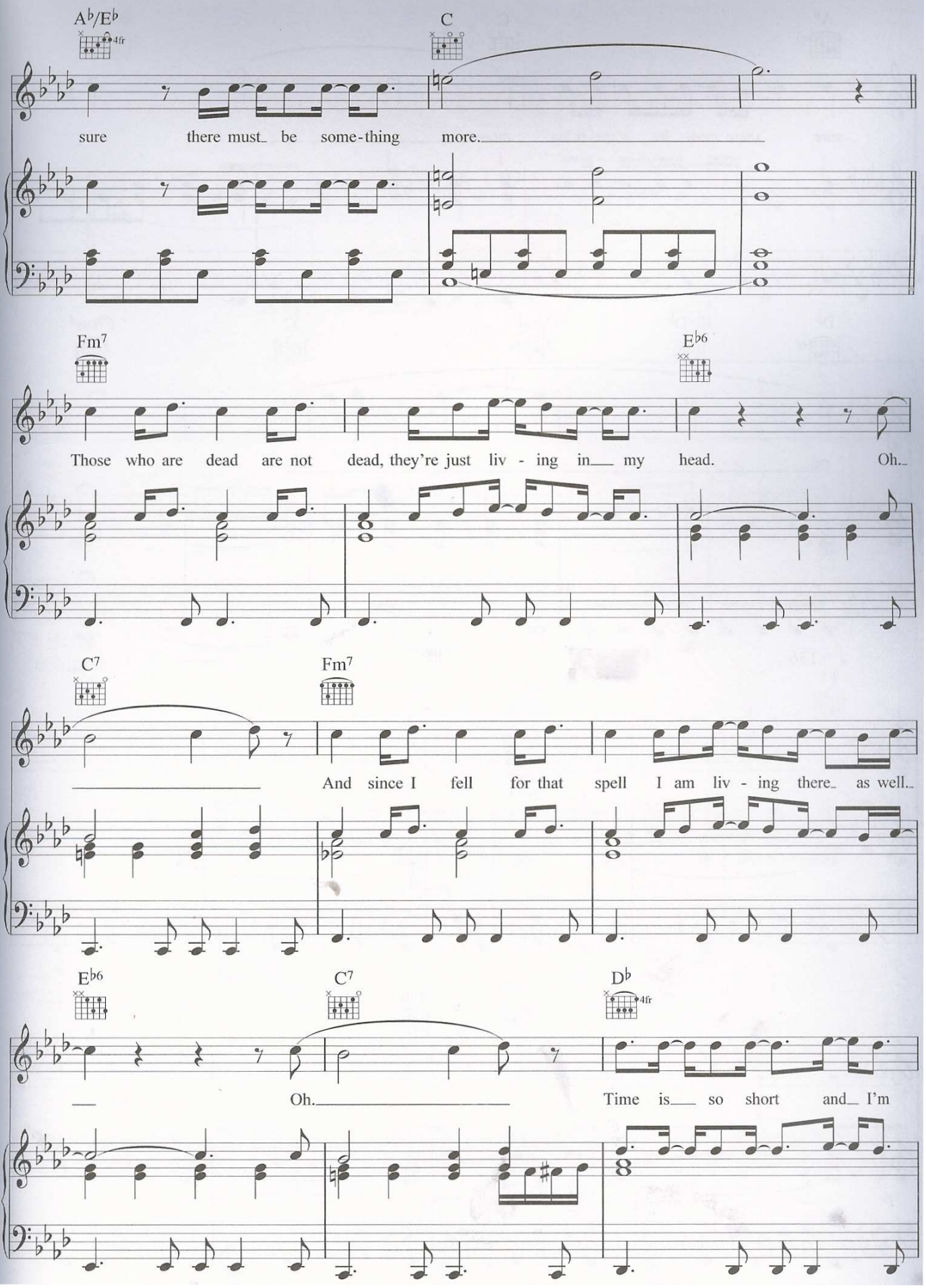

Please purchase 'e-PDF Converter and Creator' on http://www.e-pdfconverter.com to remove this message.

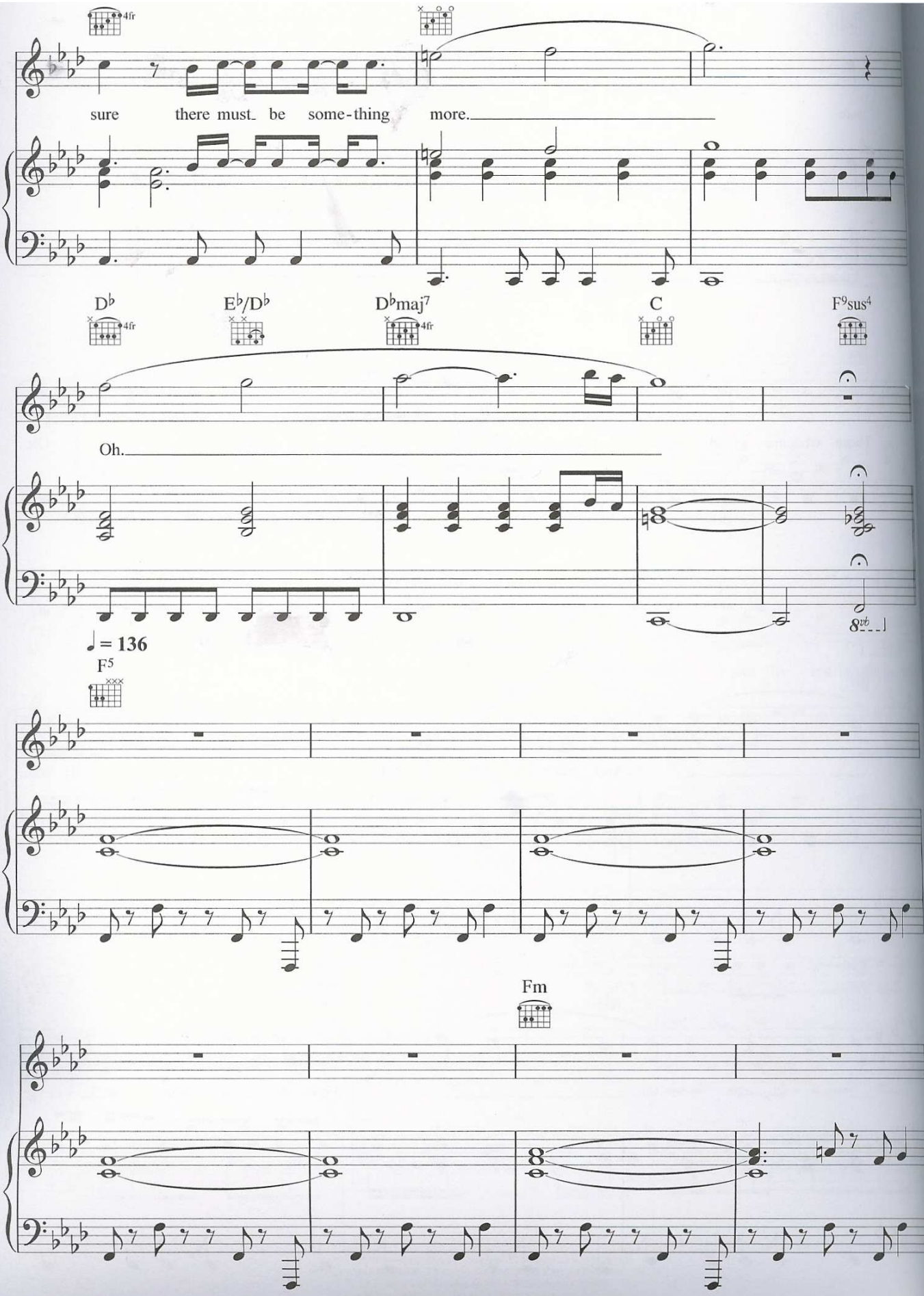

Please purchase 'e-PDF Converter and Creator' on http://www.e-pdfconverter.com to remove this message.

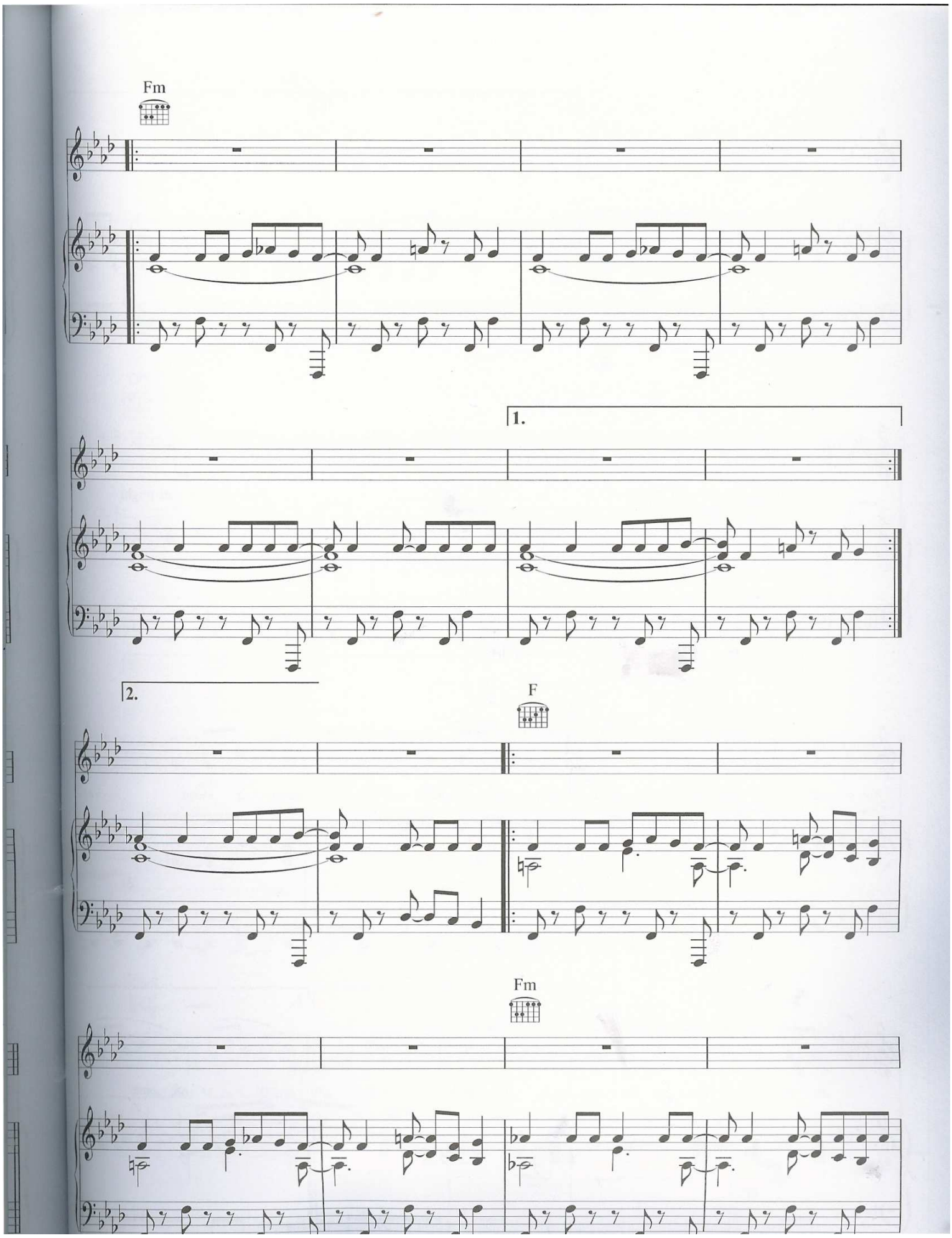

Please purchase 'e-PDF Converter and Creator' on http://www.e-pdfconverter.com to remove this message.

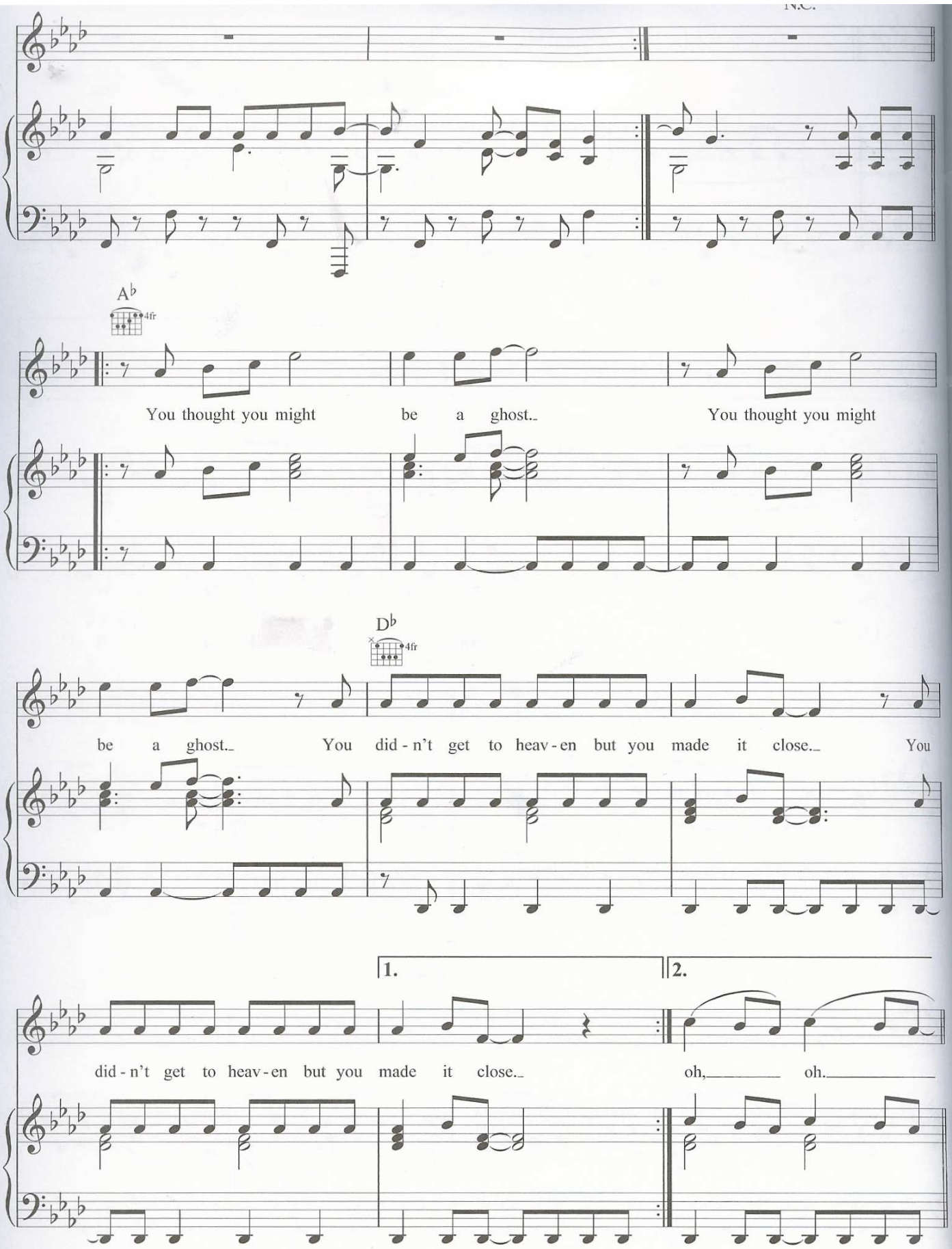

Please purchase 'e-PDF Converter and Creator' on http://www.e-pdfconverter.com to remove this message.

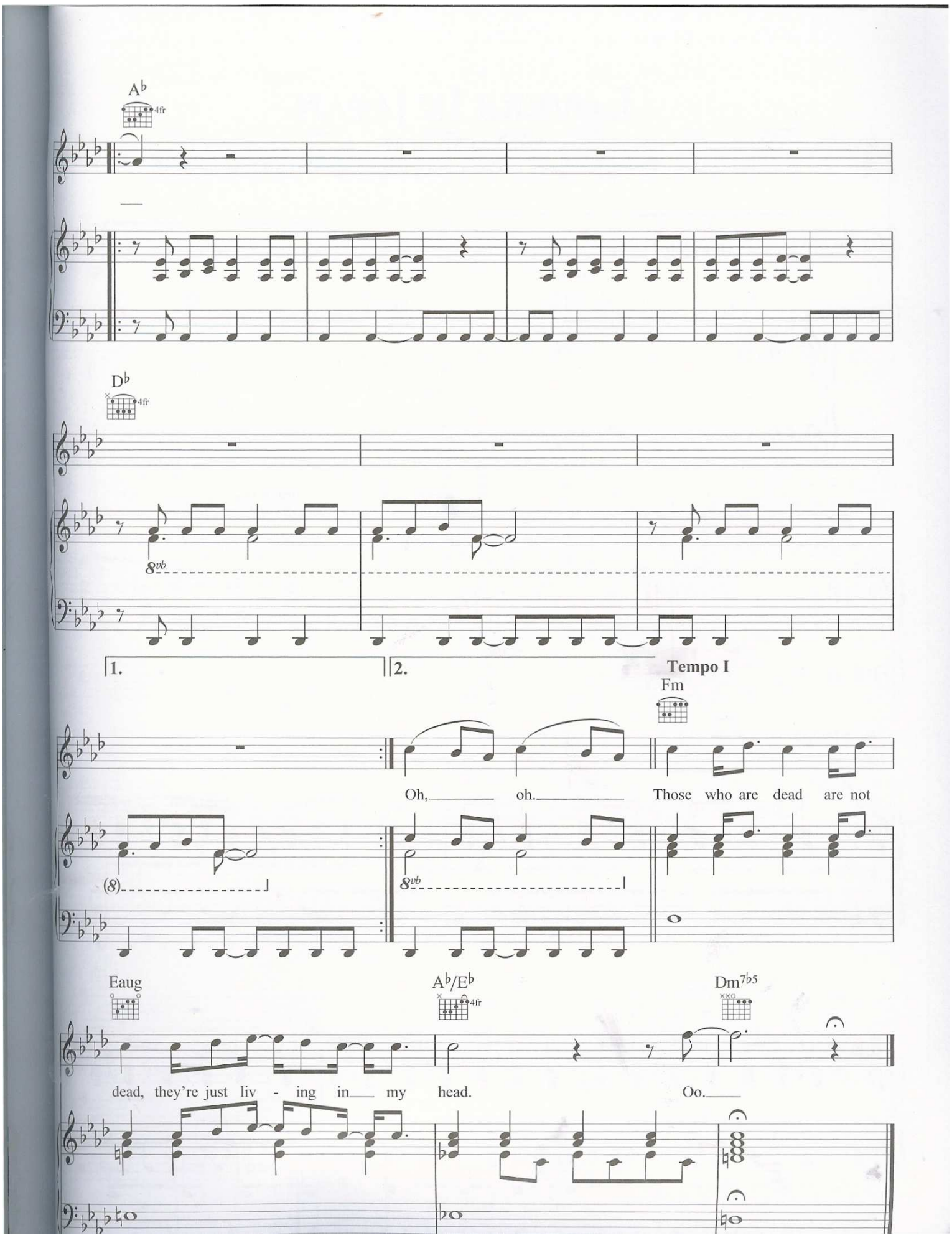

Please purchase 'e-PDF Converter and Creator' on http://www.e-pdfconverter.com to remove this message.

LOVERS IN JAPAN

WORDS & MUSIC BY
GUY BERRYMAN, CHRIS MARTIN, JON BUCKLAND & WILL CHAMPION

♩ = 110 Freely

Em7 Cmaj7 G6 Dsus4

poco rit.

Em7 Cmaj7 G6 D

a tempo

G

D6 Cmaj7

© COPYRIGHT 2008 UNIVERSAL MUSIC PUBLISHING MGB LIMITED.
ALL RIGHTS IN GERMANY ADMINISTERED BY MUSIK EDITION DISCOTON GMBH
(A DIVISION OF UNIVERSAL MUSIC PUBLISHING GROUP).
ALL RIGHTS RESERVED. INTERNATIONAL COPYRIGHT SECURED.

Please purchase 'e-PDF Converter and Creator' on http://www.e-pdfconverter.com to remove this message.

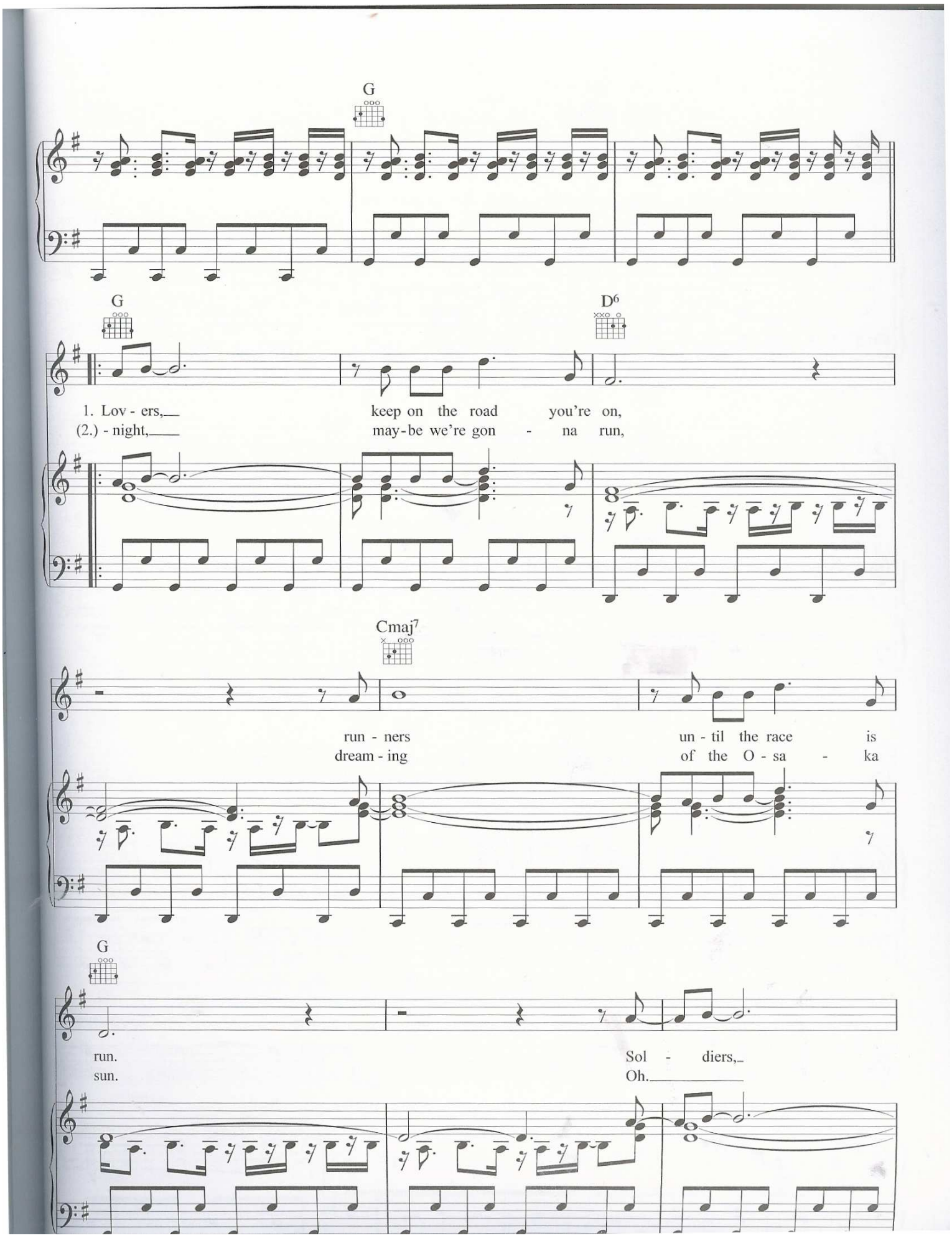

Please purchase 'e-PDF Converter and Creator' on http://www.e-pdfconverter.com to remove this message.

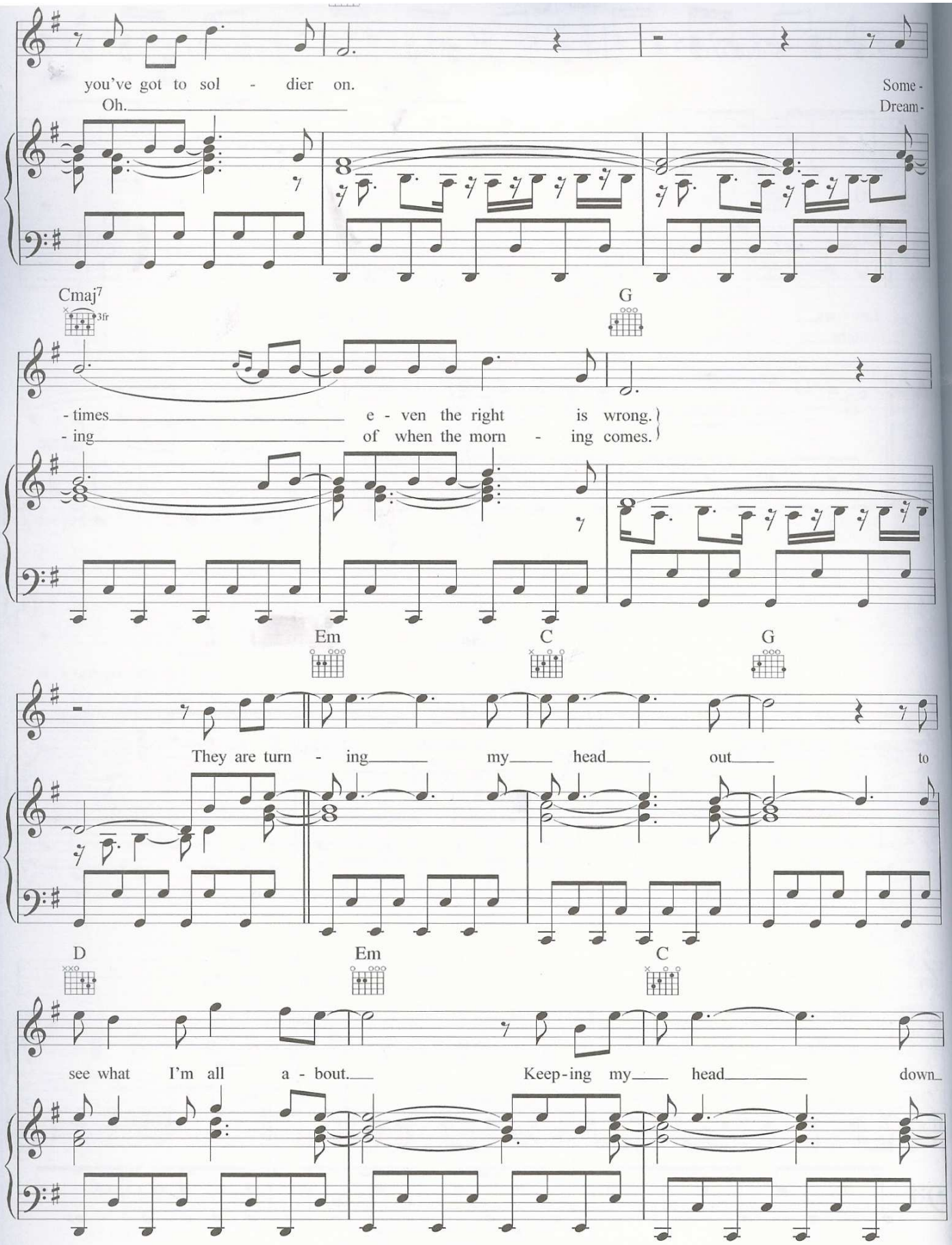

Please purchase 'e-PDF Converter and Creator' on http://www.e-pdfconverter.com to remove this message.

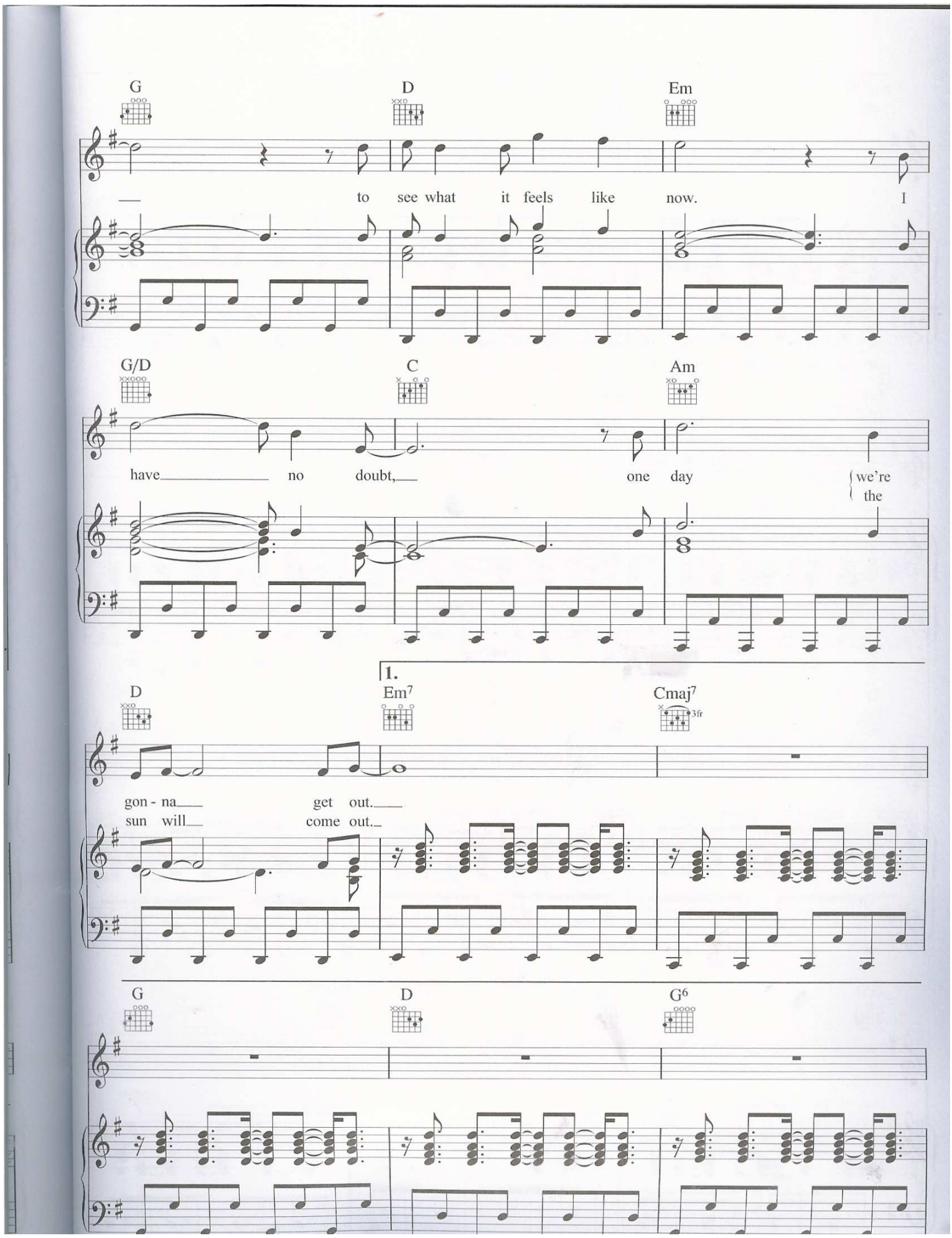

Please purchase 'e-PDF Converter and Creator' on http://www.e-pdfconverter.com to remove this message.

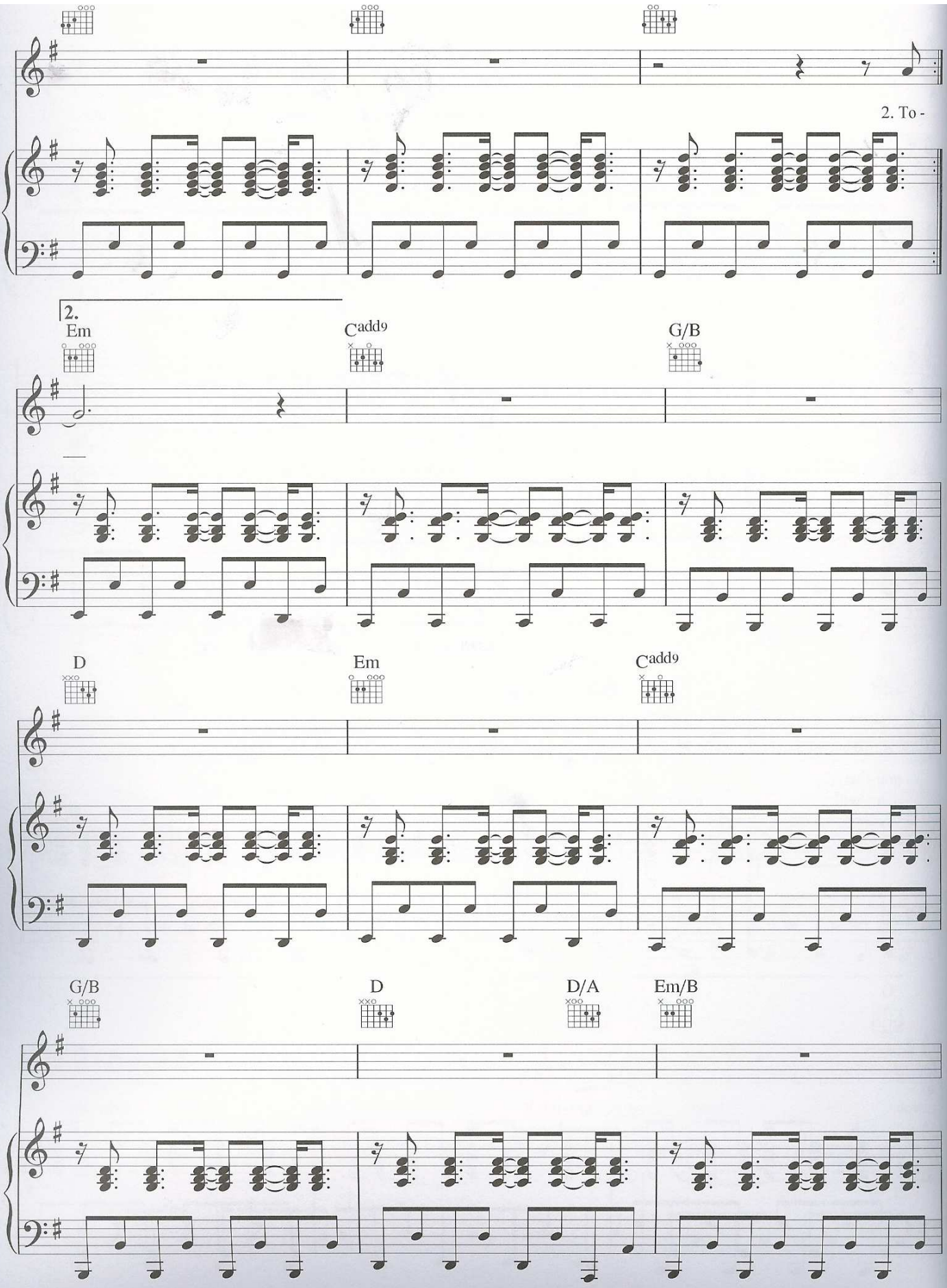

Please purchase 'e-PDF Converter and Creator' on http://www.e-pdfconverter.com to remove this message.

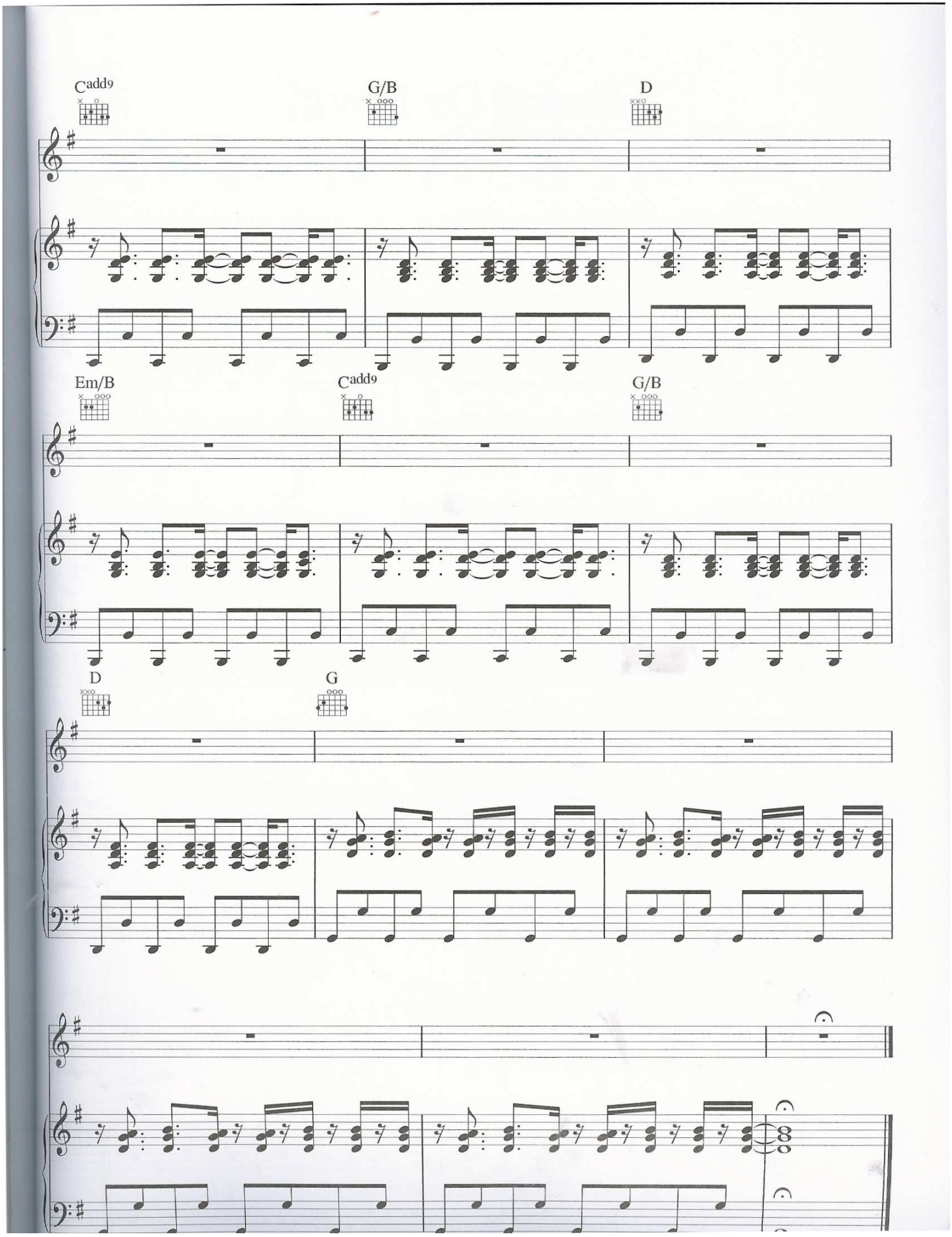

Please purchase 'e-PDF Converter and Creator' on http://www.e-pdfconverter.com to remove this message.

Reign Of Love

Words & Music by
Guy Berryman, Chris Martin, Jon Buckland & Will Champion

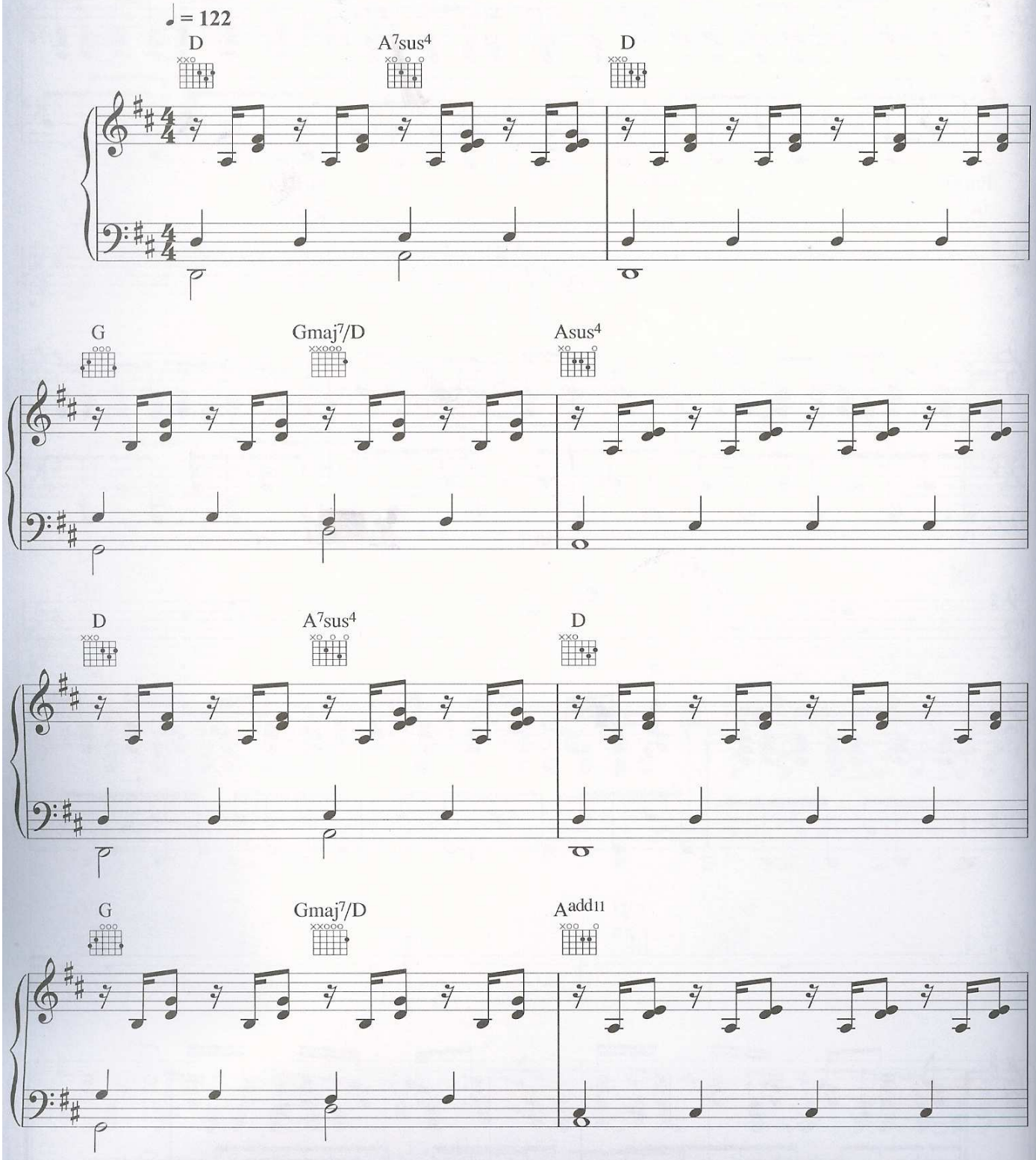

© Copyright 2008 Universal Music Publishing MGB Limited.
All Rights in Germany Administered by Musik Edition Discoton GmbH
(A Division of Universal Music Publishing Group).
All Rights Reserved. International Copyright Secured.

Please purchase 'e-PDF Converter and Creator' on http://www.e-pdfconverter.com to remove this message.

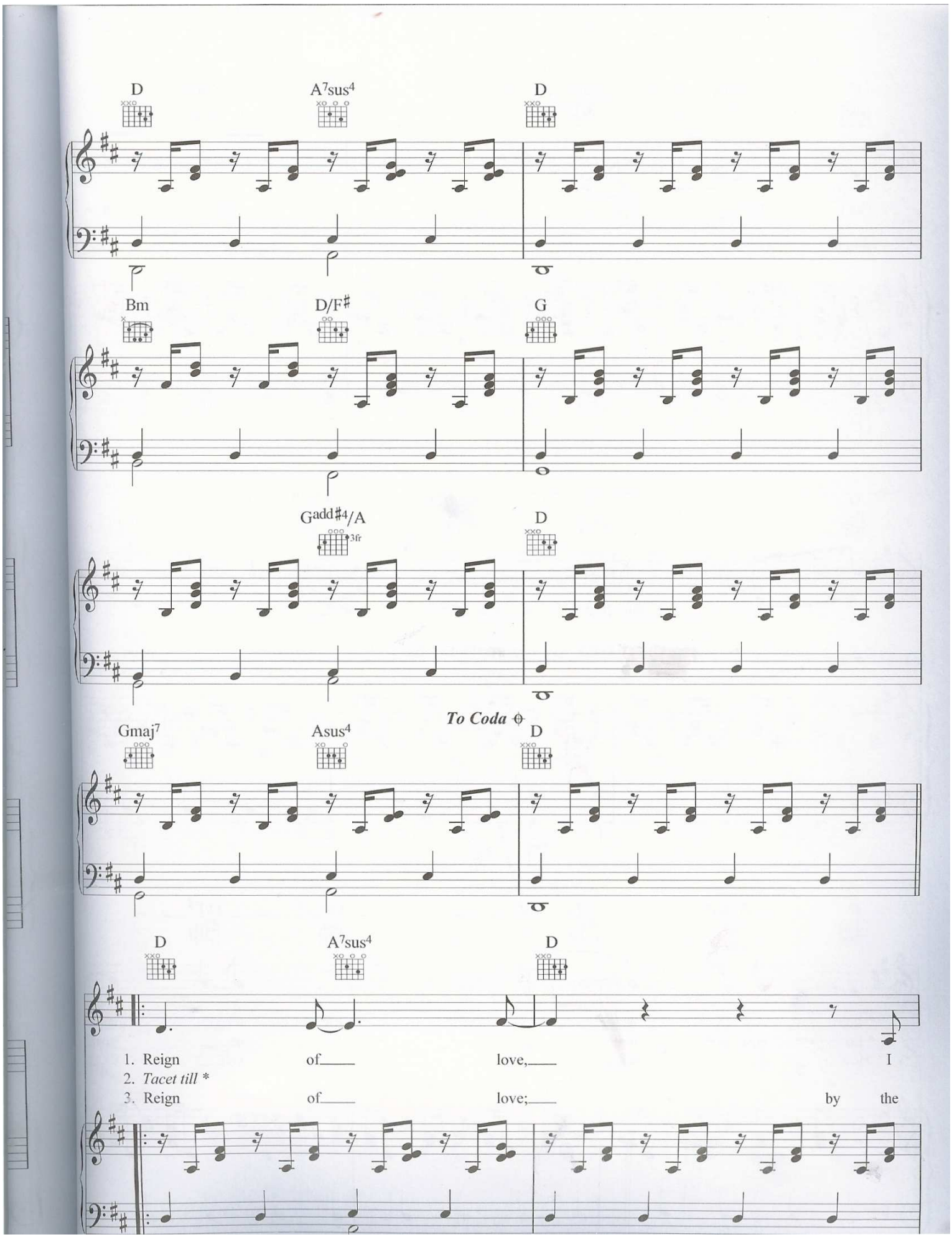

Please purchase 'e-PDF Converter and Creator' on http://www.e-pdfconverter.com to remove this message.

can't let go; to the sea I of -

church we're wait - ing. Reign of love,

D G Gmaj7/D Aadd11

- - fer this heav - y load.

my knees go pray - ing.

D A7sus4 D Bm D/F♯

Lo - cust wind lift me up.

* Lo - cust will let us stop.

How I wish I'd spo - ken up,

Please purchase 'e-PDF Converter and Creator' on http://www.e-pdfconverter.com to remove this message.

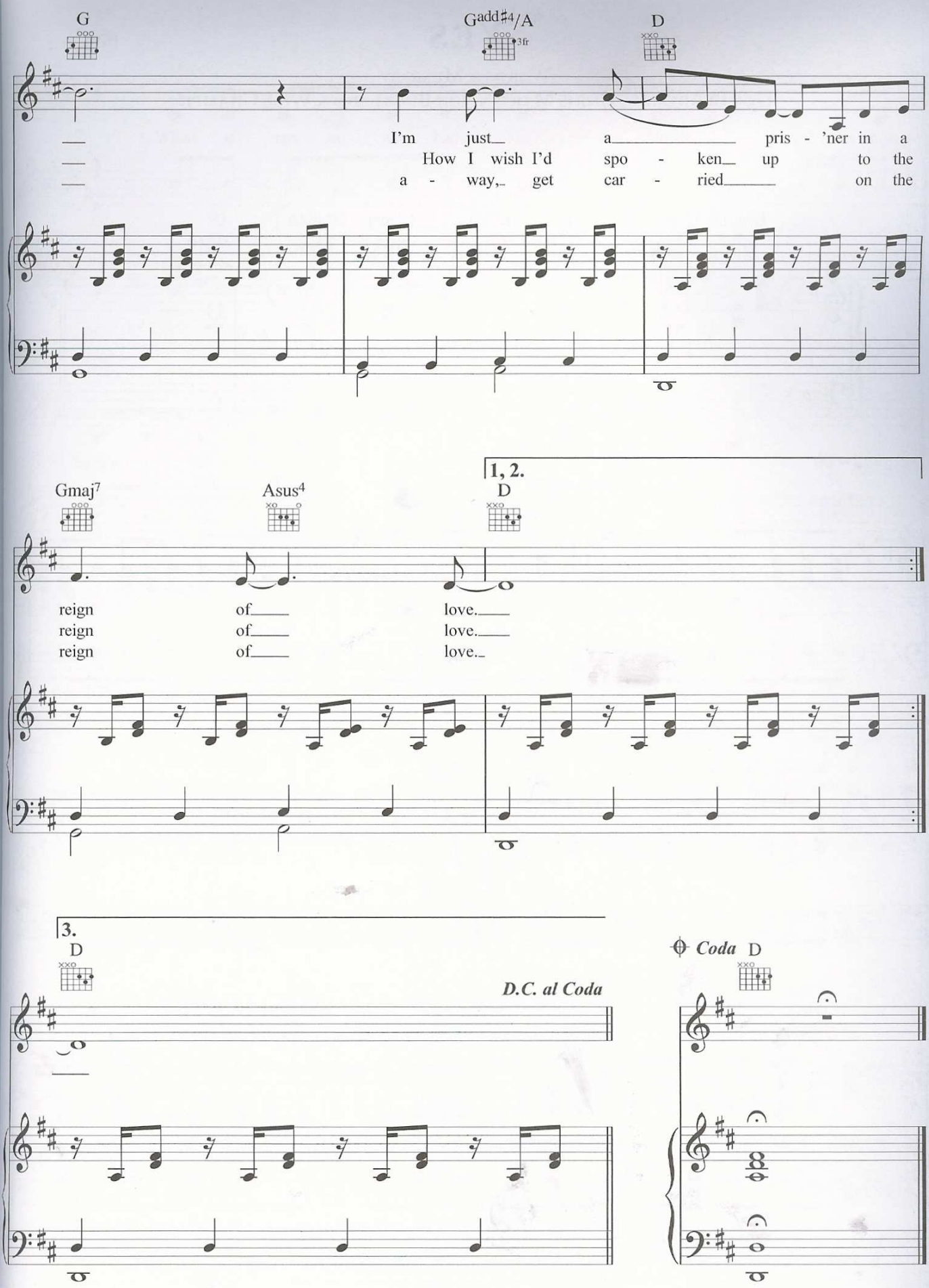

Please purchase 'e-PDF Converter and Creator' on http://www.e-pdfconverter.com to remove this message.

YES

Words & Music by
Guy Berryman, Chris Martin, Jon Buckland & Will Champion

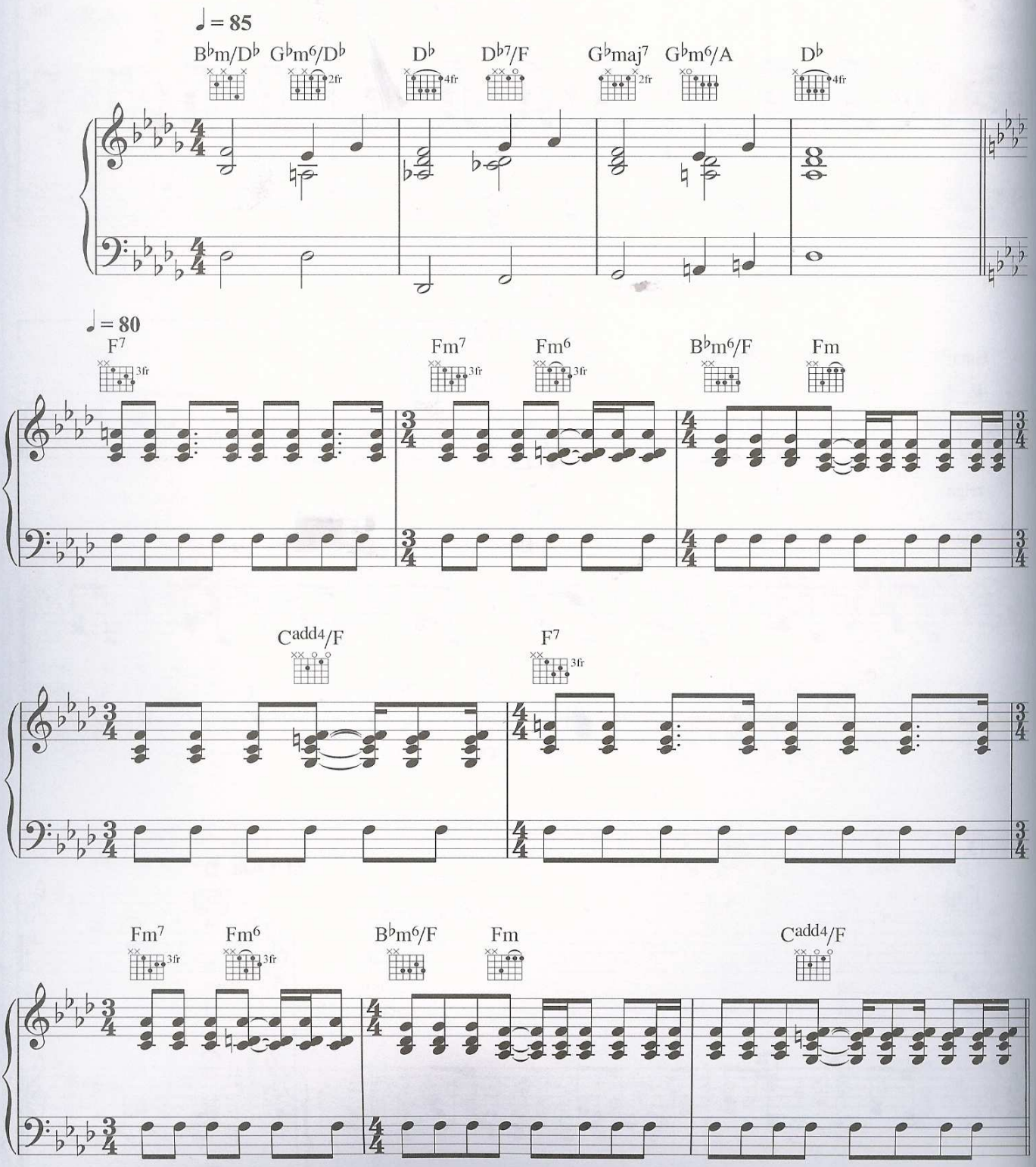

© Copyright 2008 Universal Music Publishing MGB Limited.
All Rights in Germany Administered by Musik Edition Discoton GmbH
(A Division of Universal Music Publishing Group).
All Rights Reserved. International Copyright Secured.

Please purchase 'e-PDF Converter and Creator' on http://www.e-pdfconverter.com to remove this message.

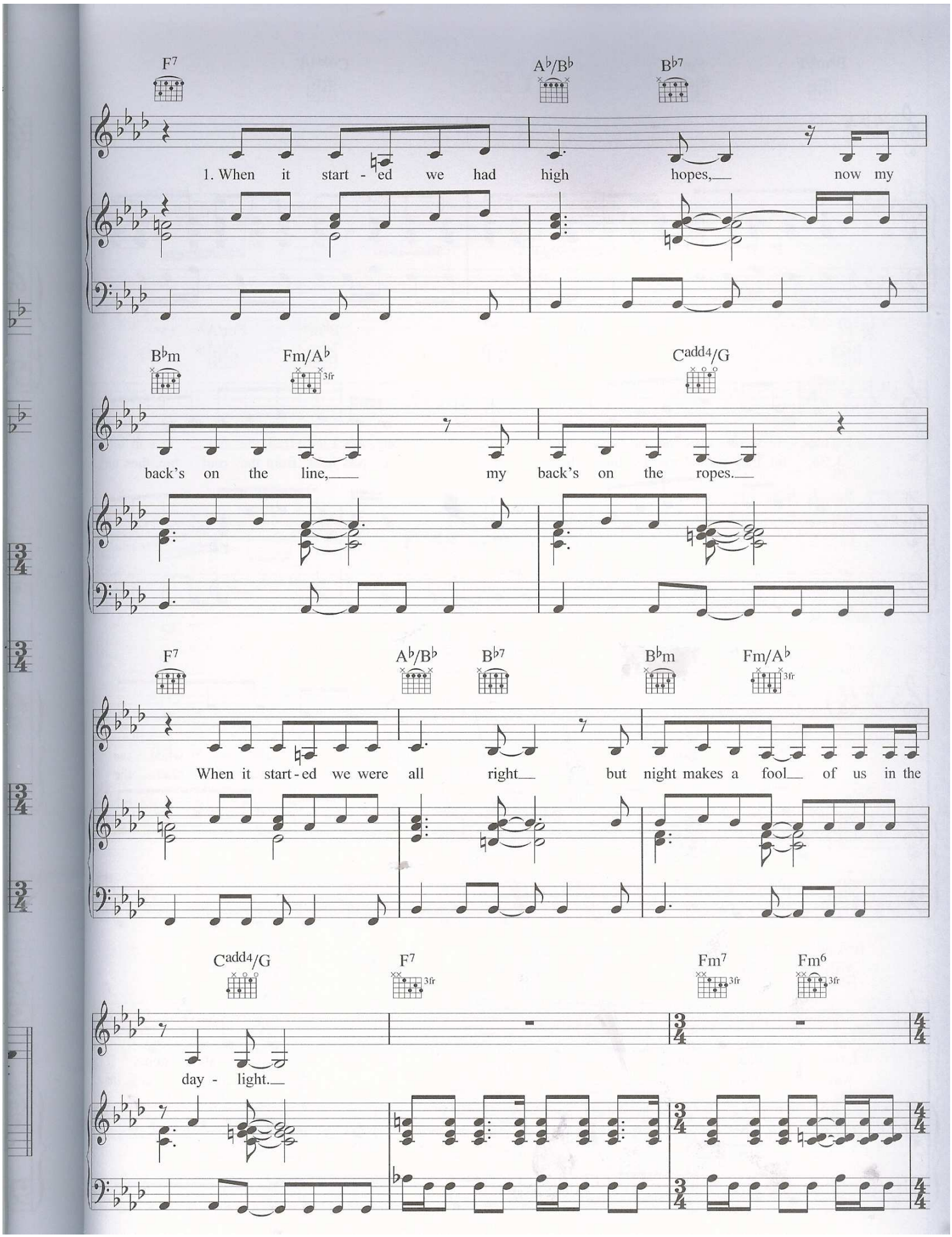

Please purchase 'e-PDF Converter and Creator' on http://www.e-pdfconverter.com to remove this message.

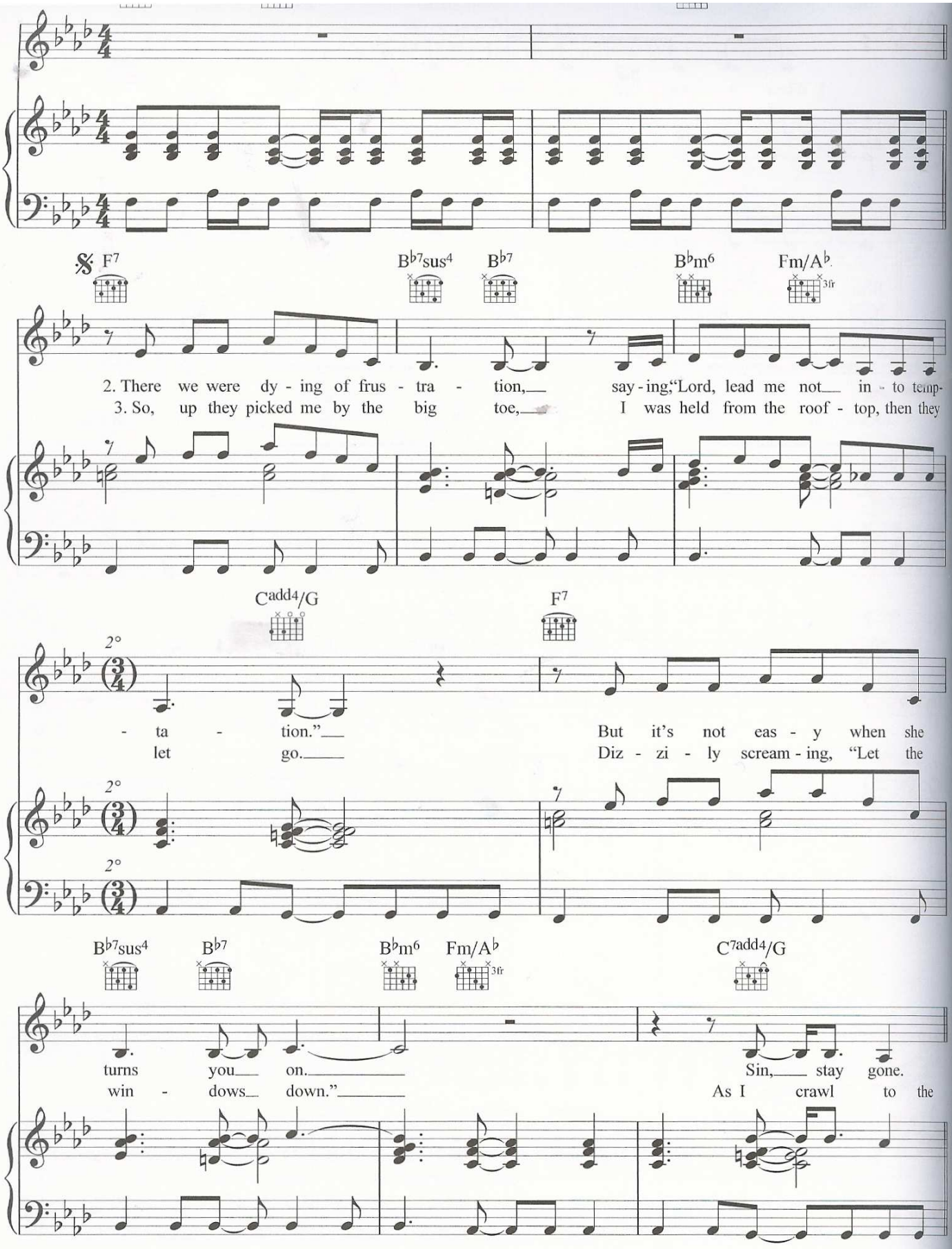

Please purchase 'e-PDF Converter and Creator' on http://www.e-pdfconverter.com to remove this message.

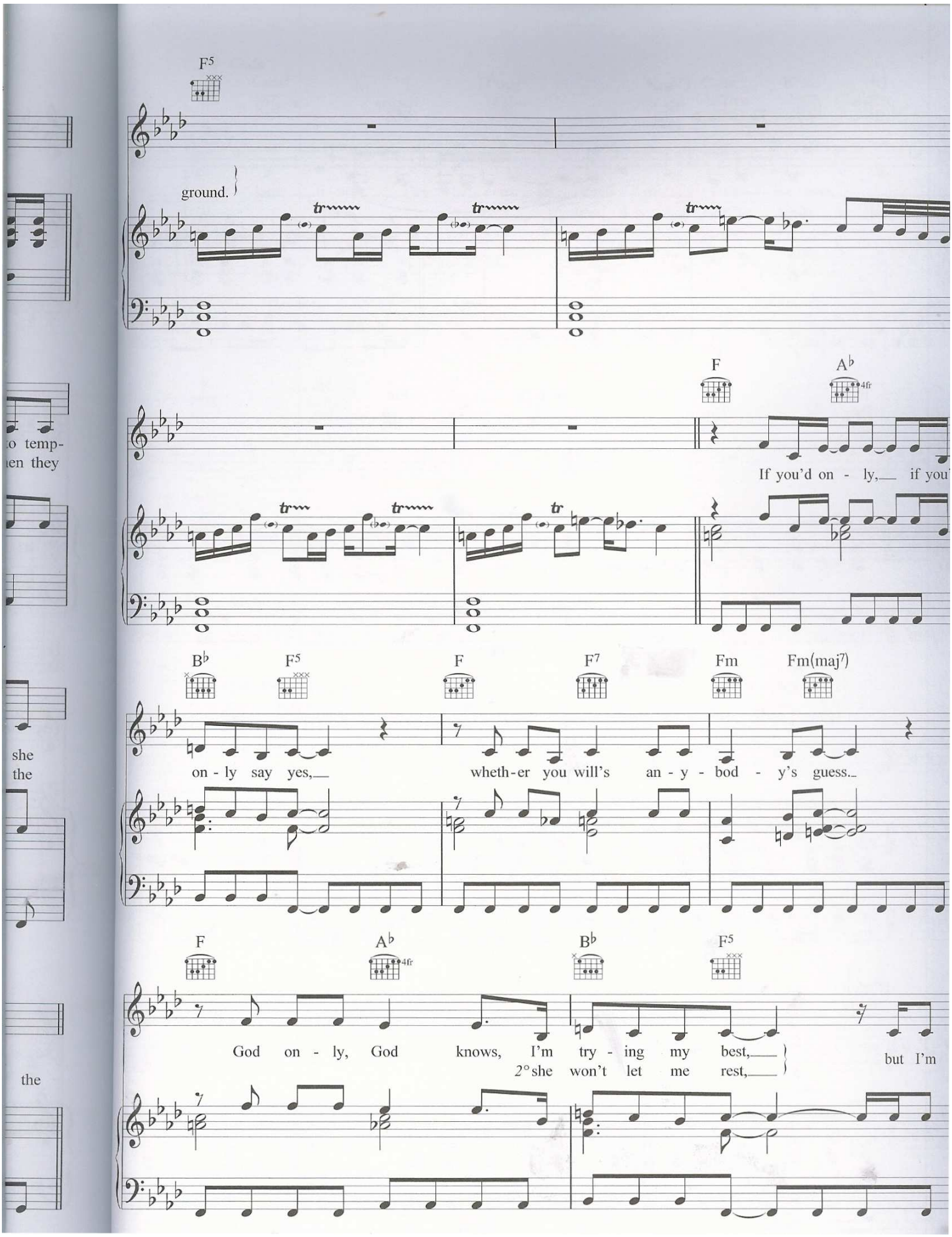

Please purchase 'e-PDF Converter and Creator' on http://www.e-pdfconverter.com to remove this message.

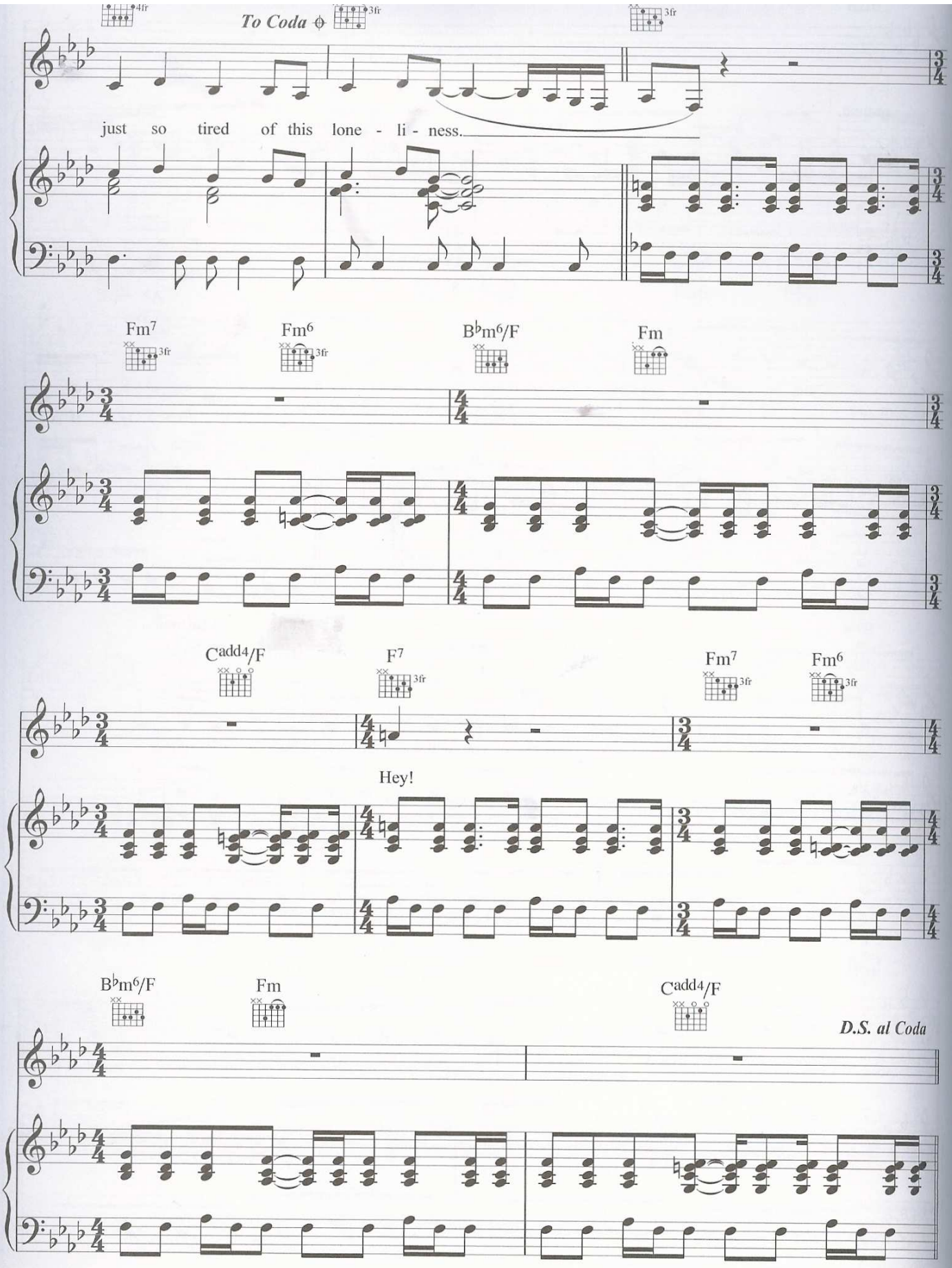

Please purchase 'e-PDF Converter and Creator' on http://www.e-pdfconverter.com to remove this message.

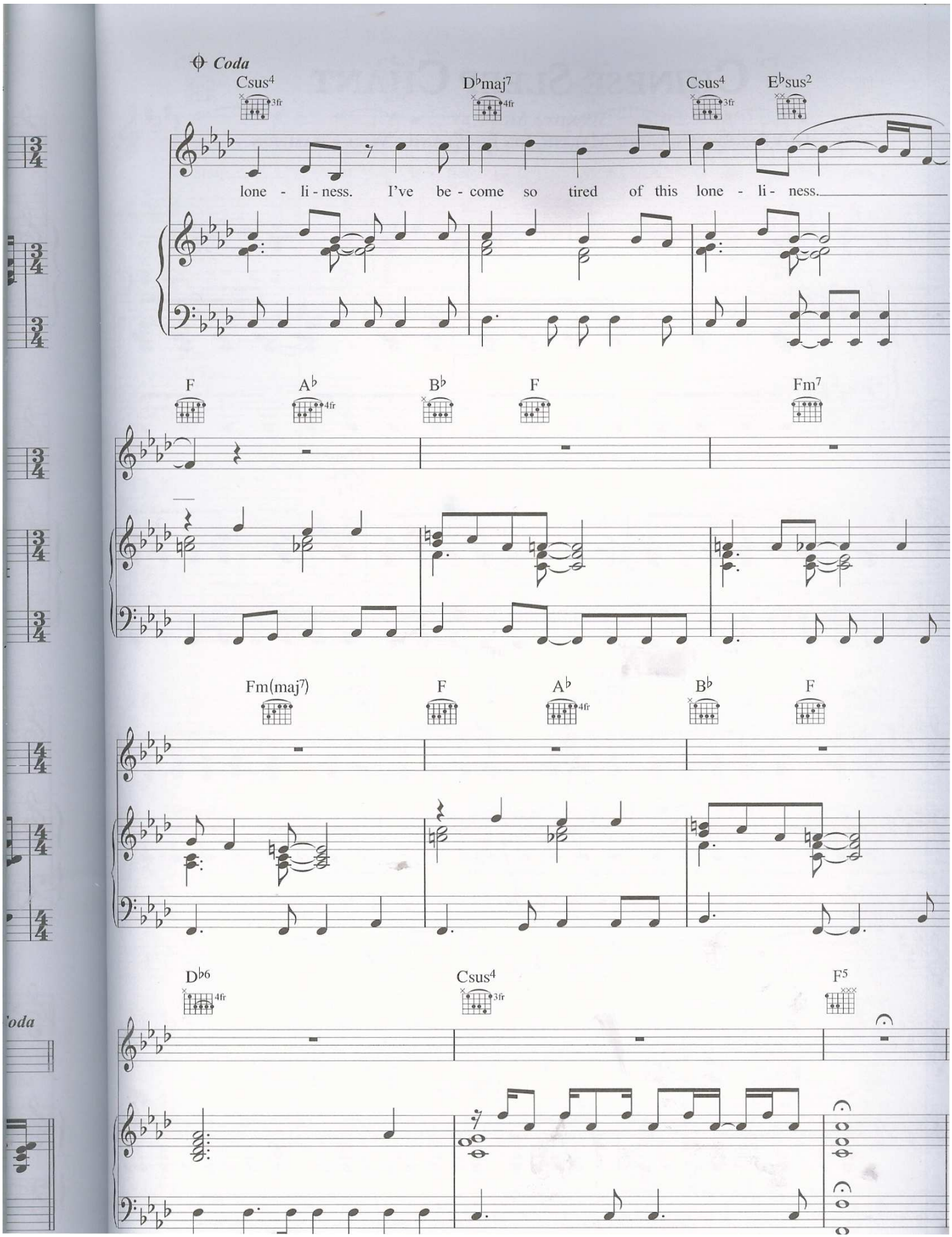

Please purchase 'e-PDF Converter and Creator' on http://www.e-pdfconverter.com to remove this message.

Chinese Sleep Chant

Words & Music by
Guy Berryman, Chris Martin, Jon Buckland & Will Champion

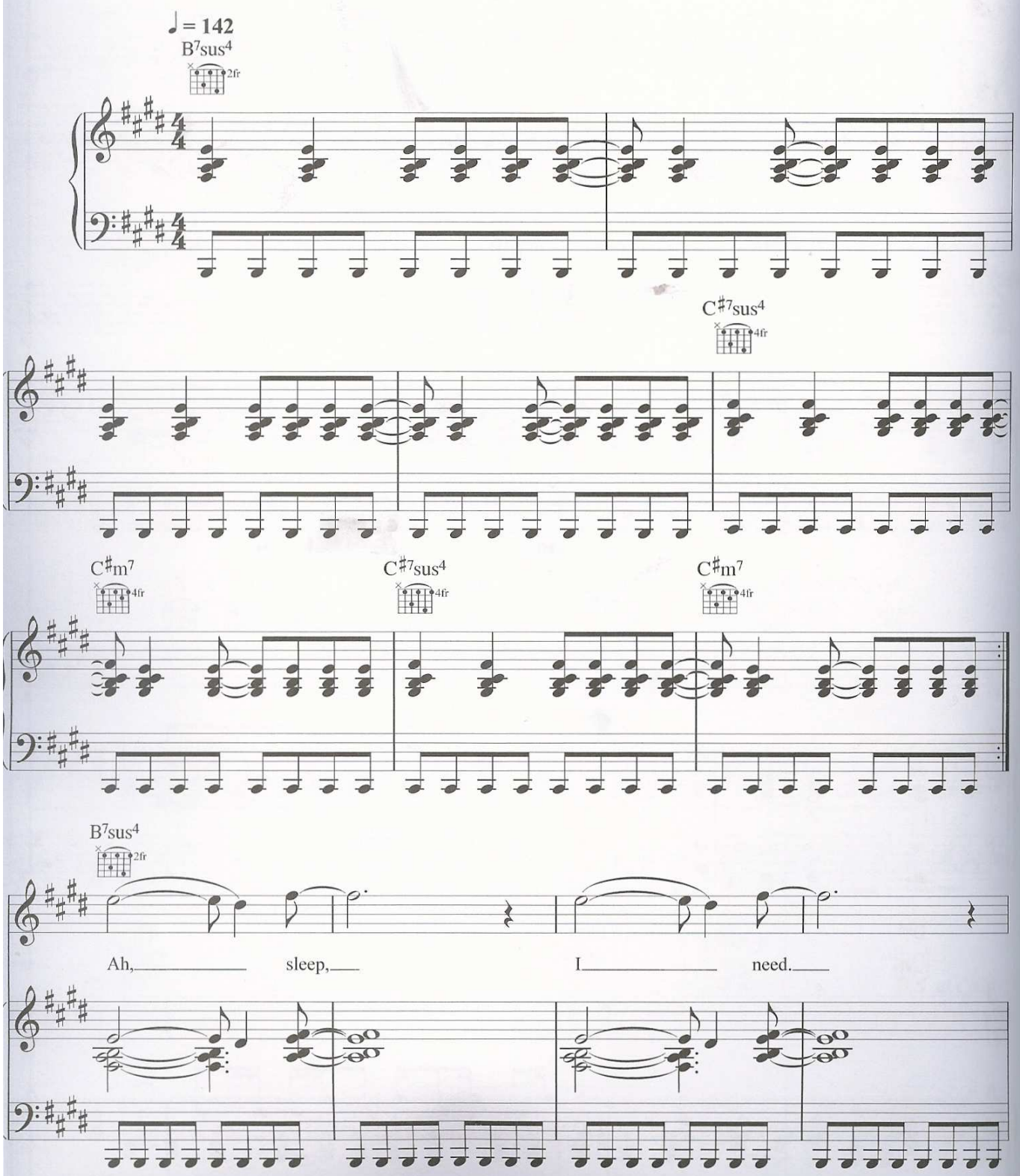

© Copyright 2008 Universal Music Publishing MGB Limited.
All Rights in Germany Administered by Musik Edition Discoton GmbH
(A Division of Universal Music Publishing Group).
All Rights Reserved. International Copyright Secured.

Please purchase 'e-PDF Converter and Creator' on http://www.e-pdfconverter.com to remove this message.

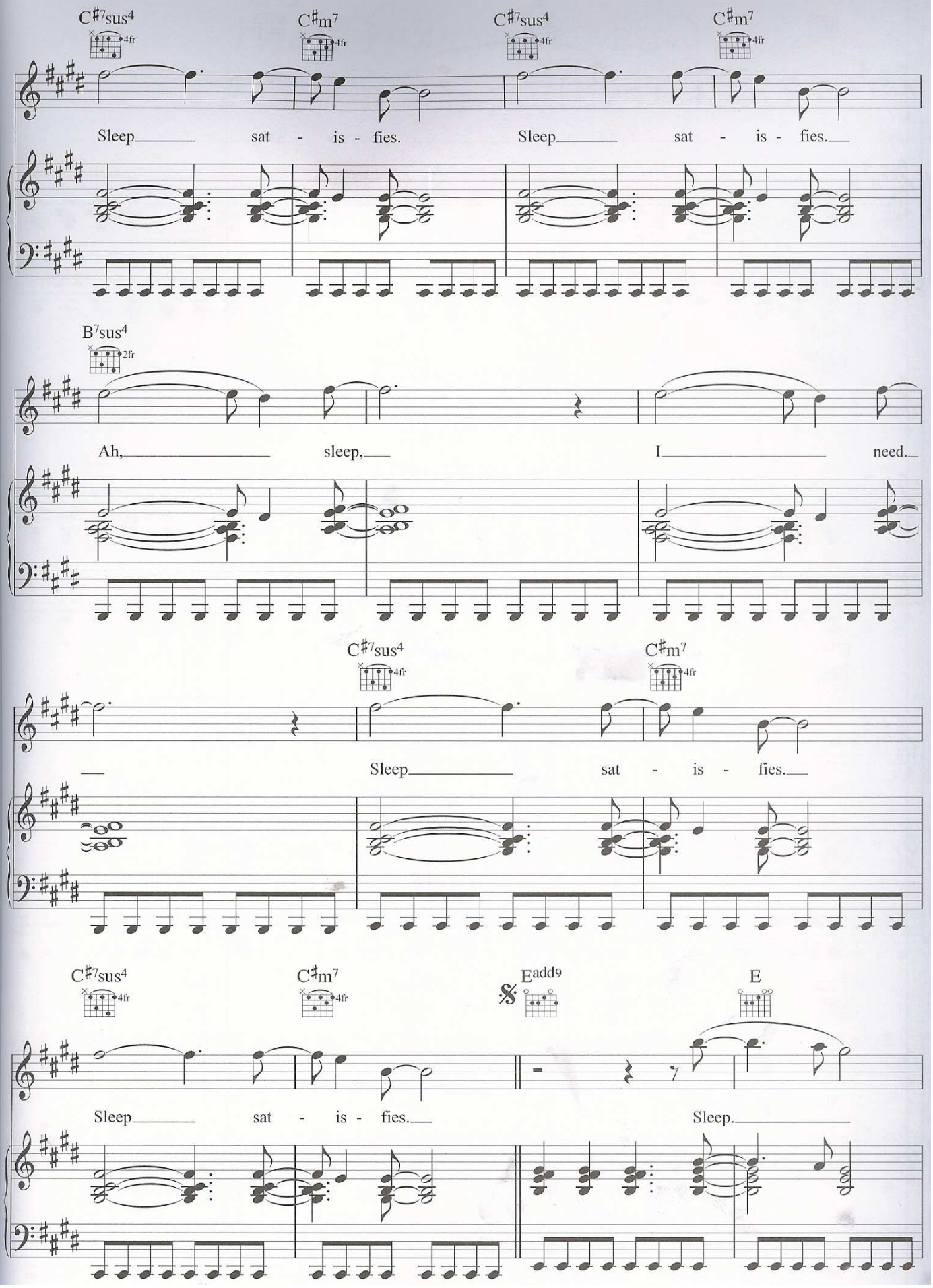

Please purchase 'e-PDF Converter and Creator' on http://www.e-pdfconverter.com to remove this message.

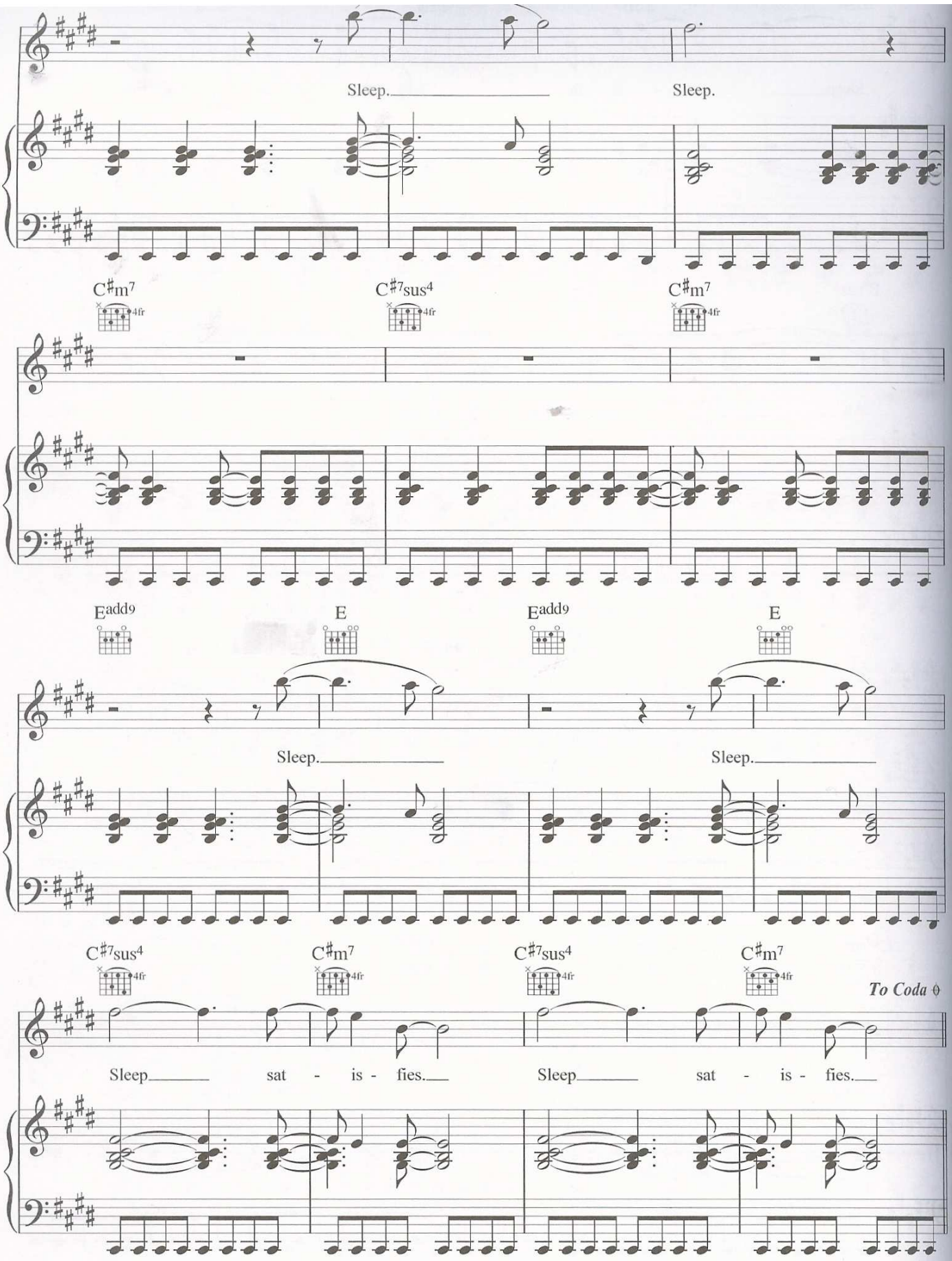

Please purchase 'e-PDF Converter and Creator' on http://www.e-pdfconverter.com to remove this message.

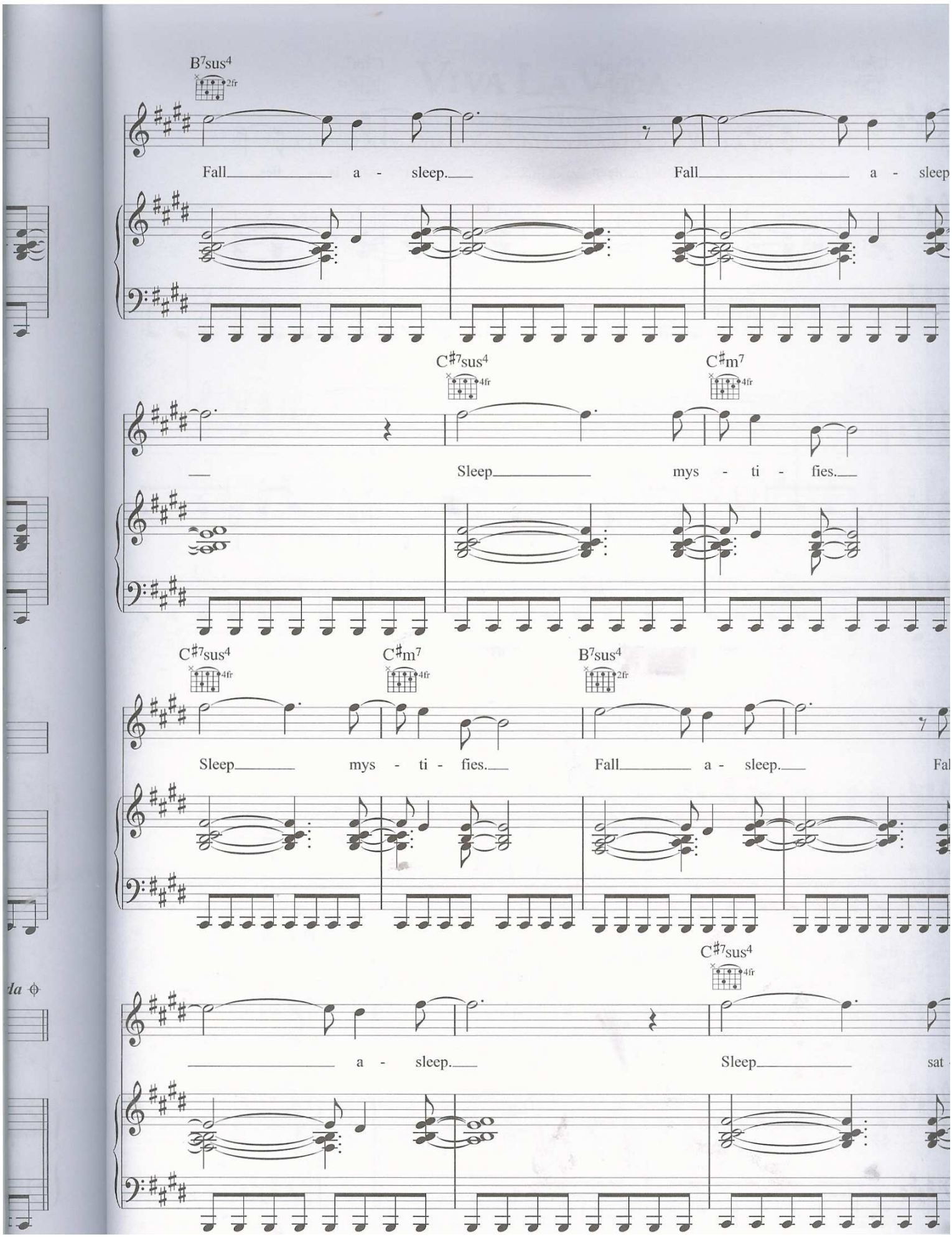

Please purchase 'e-PDF Converter and Creator' on http://www.e-pdfconverter.com to remove this message.

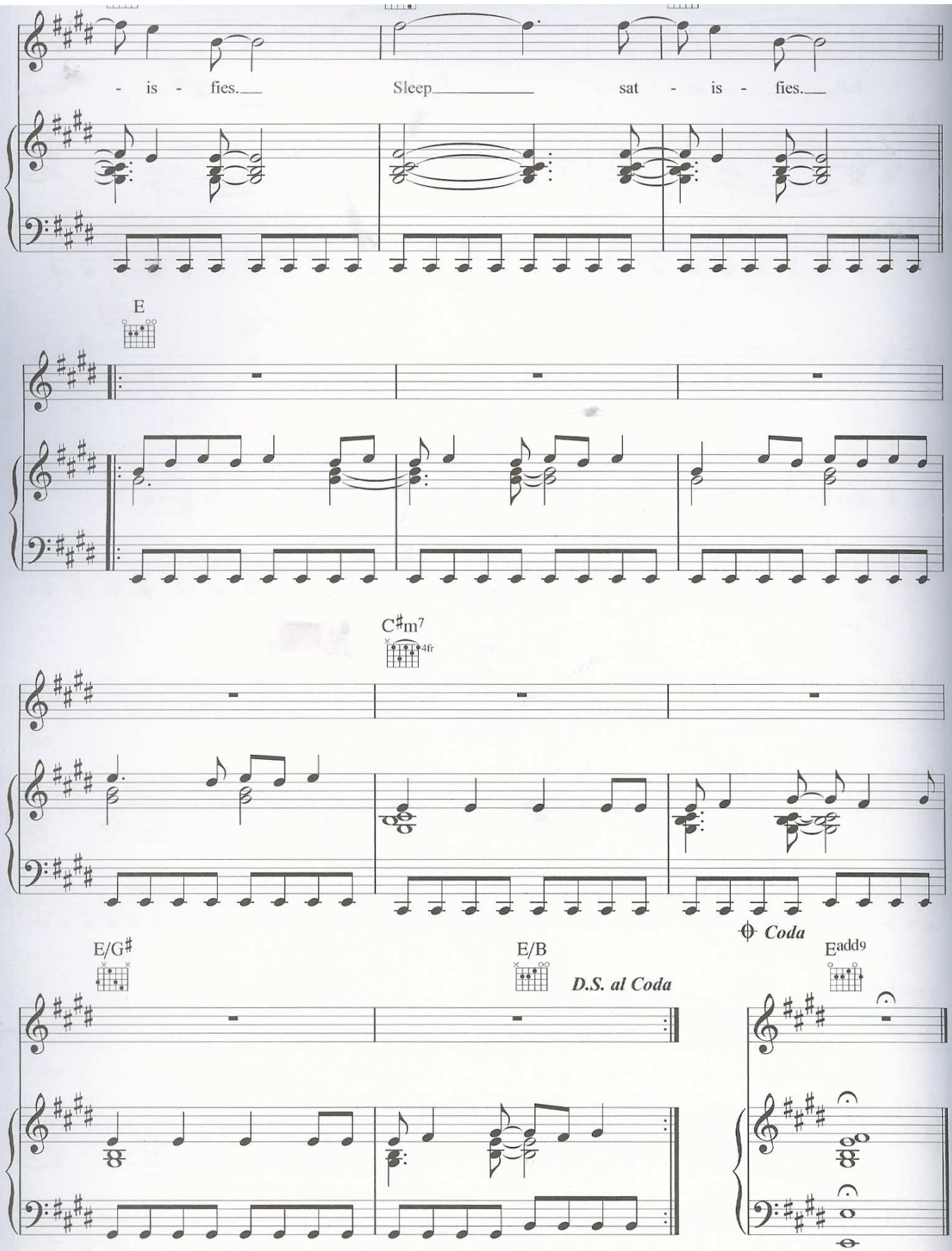

Please purchase 'e-PDF Converter and Creator' on http://www.e-pdfconverter.com to remove this message.

Viva La Vida

Words & Music by
Guy Berryman, Chris Martin, Jon Buckland & Will Champion

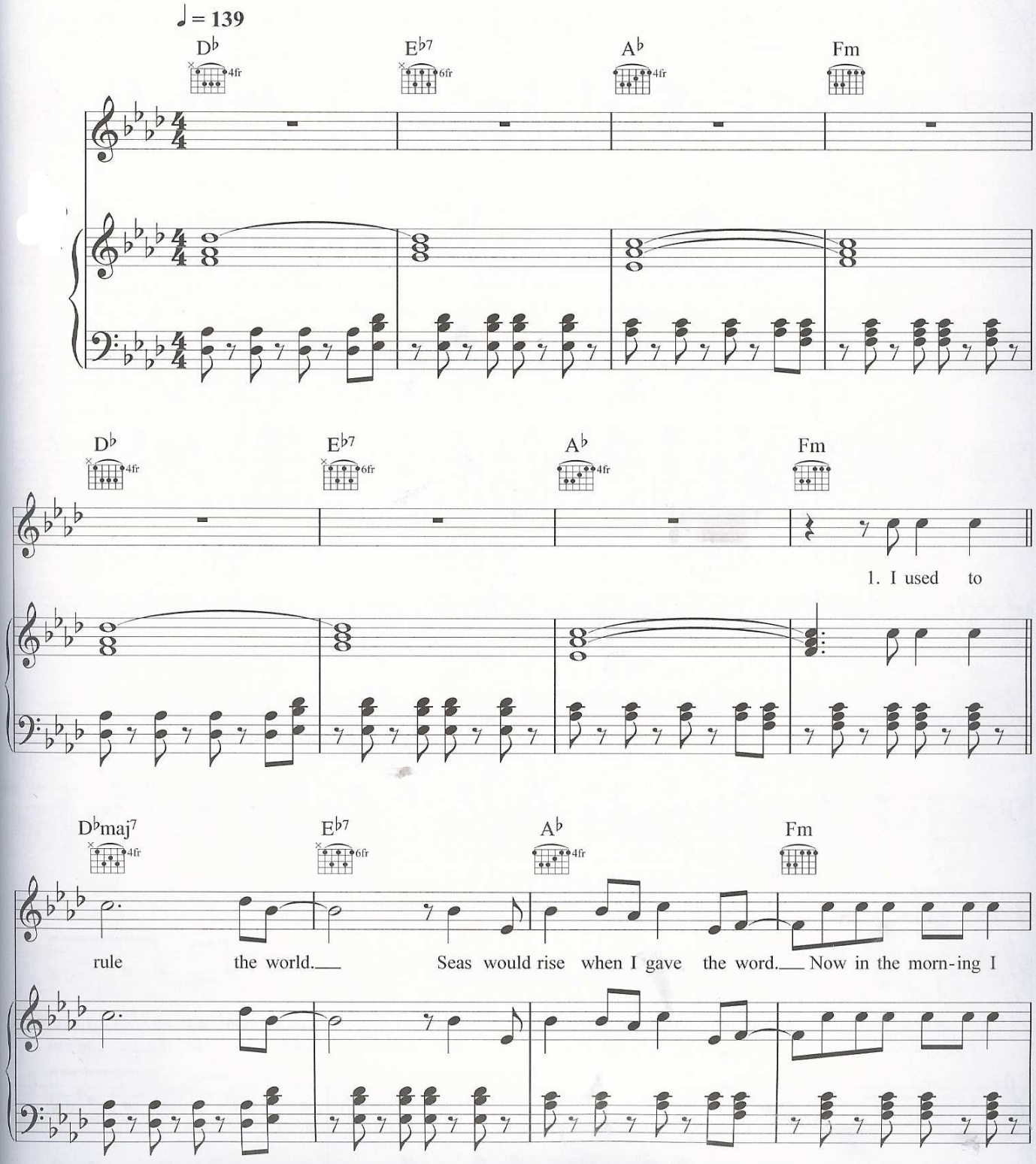

Please purchase 'e-PDF Converter and Creator' on http://www.e-pdfconverter.com to remove this message.

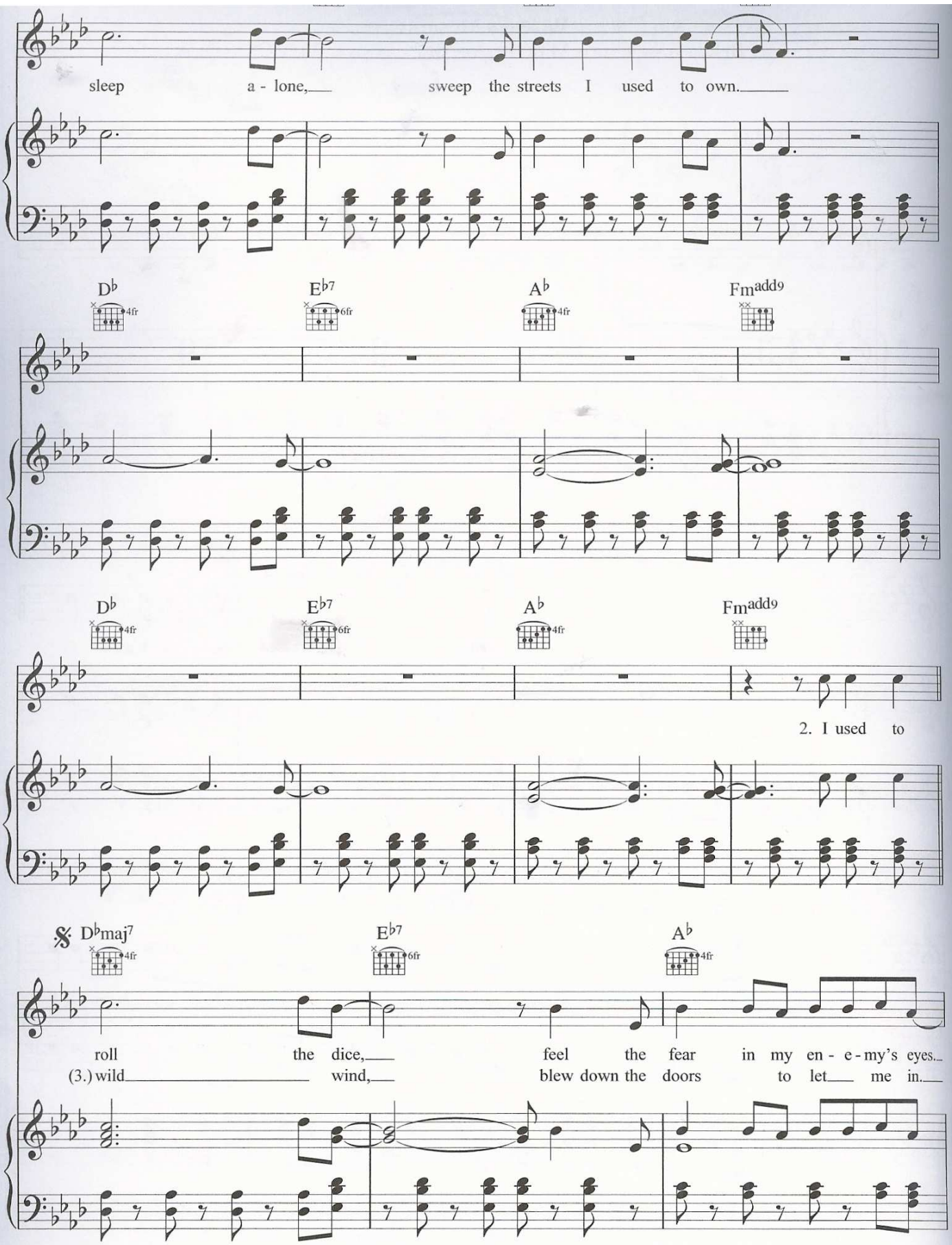

Please purchase 'e-PDF Converter and Creator' on http://www.e-pdfconverter.com to remove this message.

Fm | D♭maj7 | E♭7

Lis - tened as the crowd would sing, "Now the
Shat - tered win - dows and the sound of drums. Peo - ple

A♭ | Fm | D♭ | E♭

old king is dead, long live the king." One min - ute I held the key, next the
could - n't be - lieve what I'd be - come. Rev - o - lu - tion - ar - ies wait for my

A♭ | Fm | D♭maj7

walls were closed on me and I dis - cov - ered that my cas - tles stand
head on a sil - ver plate. Just a pup - pet on a lone - ly string.

E♭7 | A♭ | Fm

up - on pil - lars of salt and pil - lars of sand.
Oh, who would ev - er wan - na be king?

I

Please purchase 'e-PDF Converter and Creator' on http://www.e-pdfconverter.com to remove this message.

hear Je - ru - sa - lem bells a - ring - ing. Ro - man Cav - al - ry choirs are sing - ing.

D♭ E♭ A♭ Fm7

Be my mir - ror, my sword, and shield. My mis - sion - ar - ies in a for - eign field.

D♭ E♭ A♭/C

For some rea - son I can't ex - plain, once you'd gone there was

𝄋, 𝄋𝄋 I know Saint Pe - ter won't call

Fm7 D♭maj7 E♭7

nev - er, nev - er an hon - - est word, and that was

my name. Nev - er an hon - - est word, but that was

Please purchase 'e-PDF Converter and Creator' on http://www.e-pdfconverter.com to remove this message.

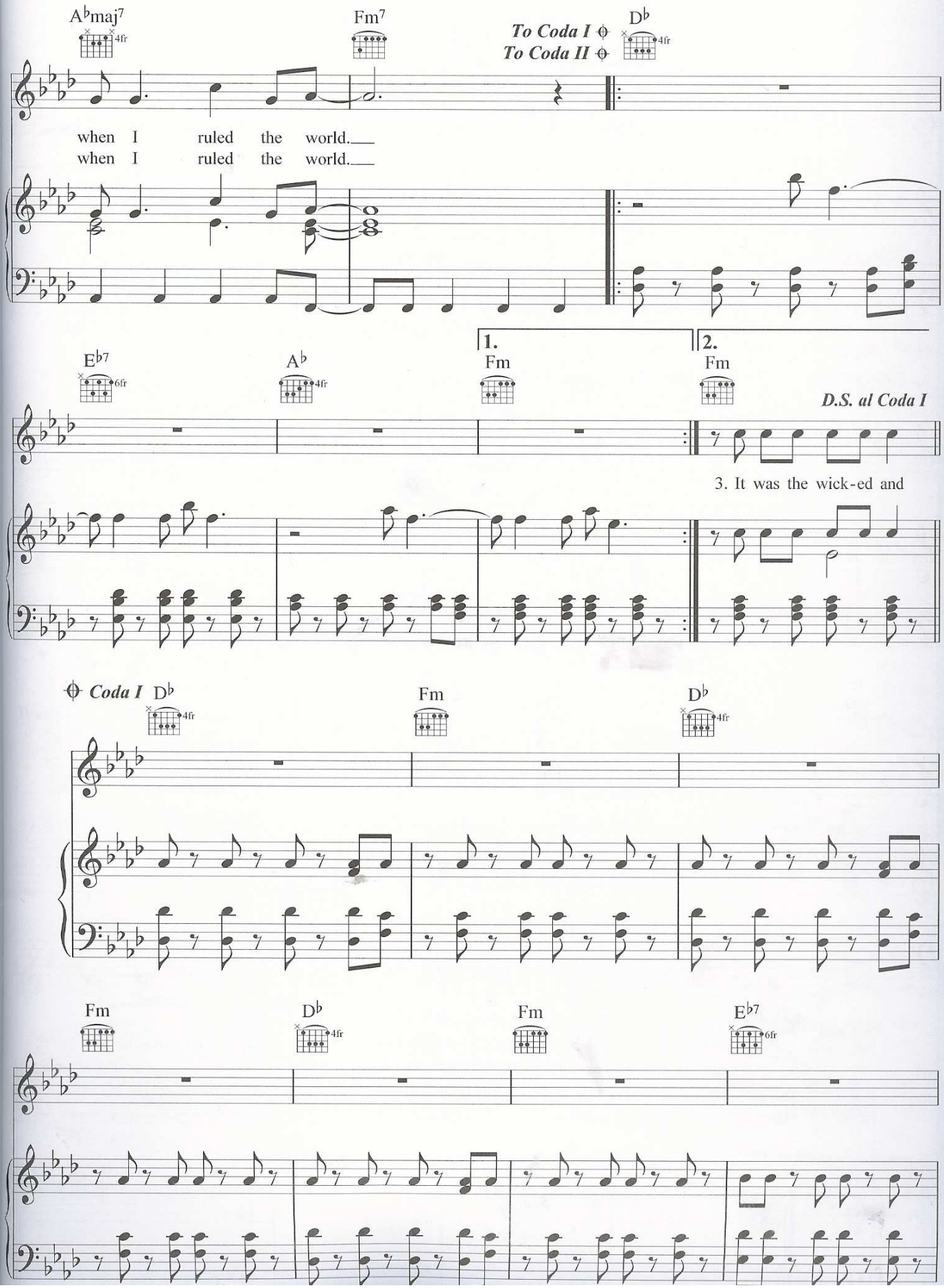

Please purchase 'e-PDF Converter and Creator' on http://www.e-pdfconverter.com to remove this message.

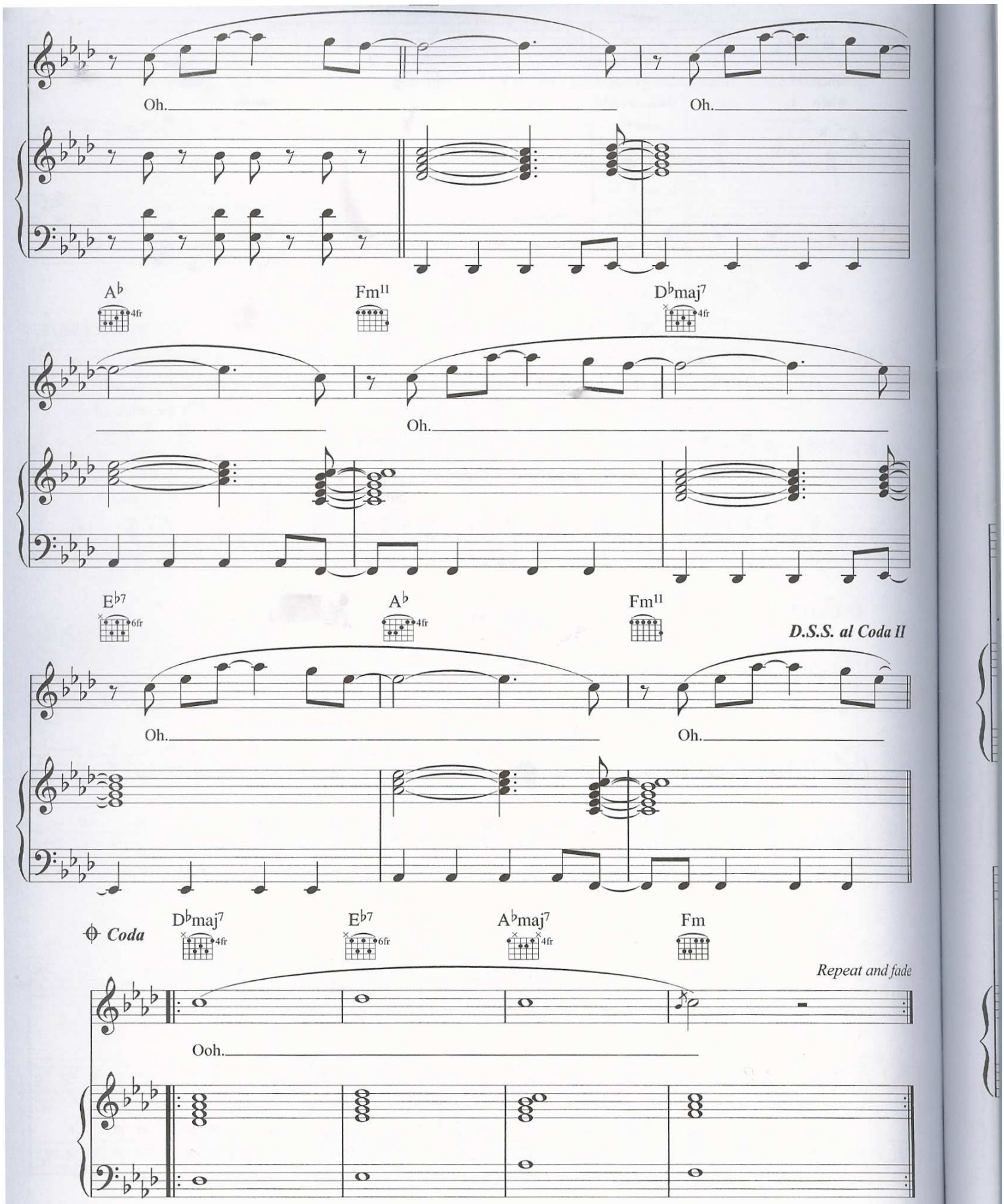

Please purchase 'e-PDF Converter and Creator' on http://www.e-pdfconverter.com to remove this message.

Violet Hill

Words & Music by
Guy Berryman, Chris Martin, Jon Buckland & Will Champion

♩ = 77

C♯m

1. Was a long and dark De - cem - ber, from the roof -
(2.) and dark De - cem - ber when the banks

C♯m7 A Asus2 F♯m

- tops I re - mem - ber there was snow, white snow. Clear -
be - came ca - the - drals and the fox be - came God. Priests

C♯m C♯m7

- ly I re - mem - ber, from the win - dows they were watch - ing while we
clutched on to bi - bles hol - lowed out to fit their ri - fles and the

Please purchase 'e-PDF Converter and Creator' on http://www.e-pdfconverter.com to remove this message.

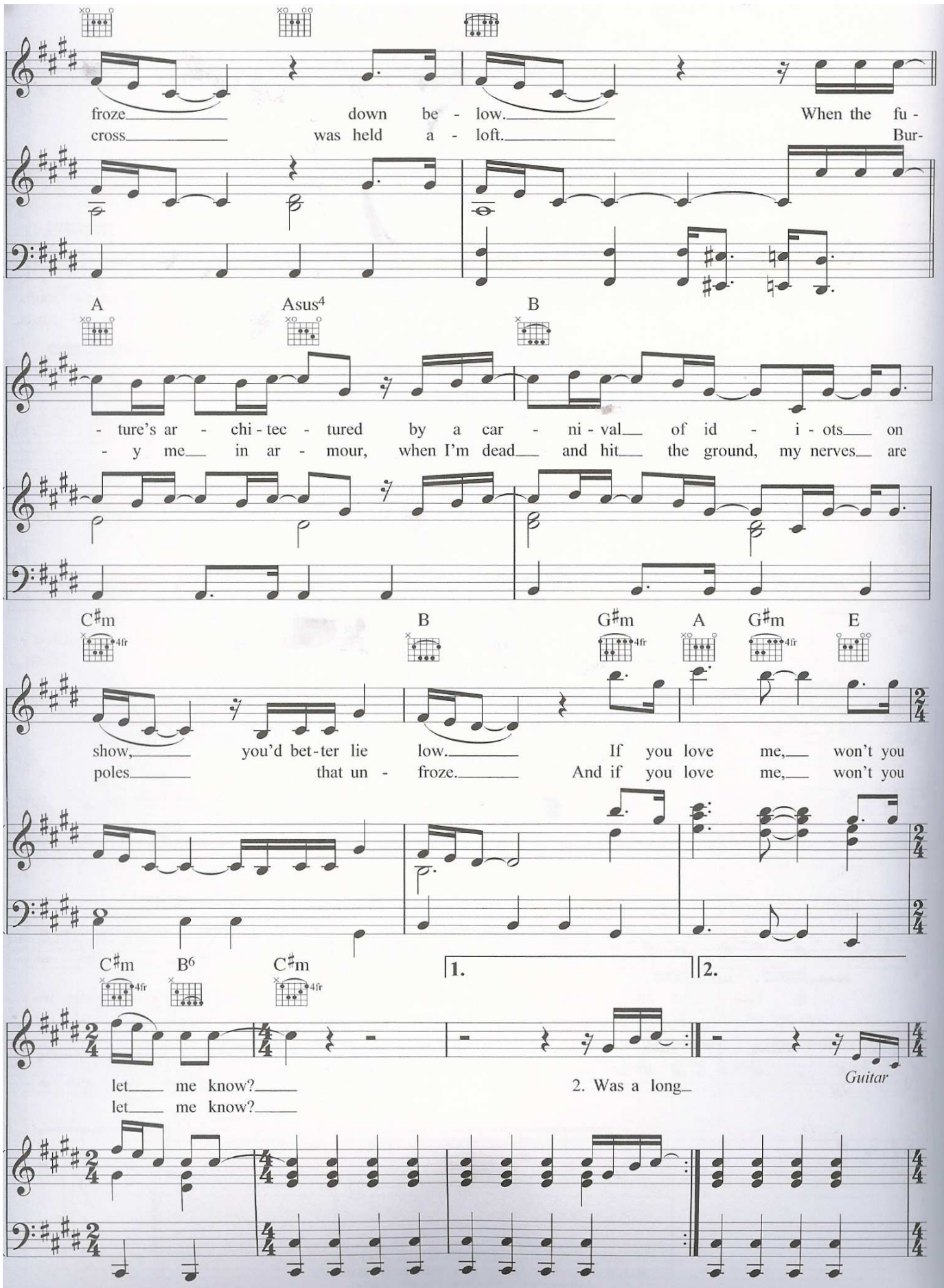

Please purchase 'e-PDF Converter and Creator' on http://www.e-pdfconverter.com to remove this message.

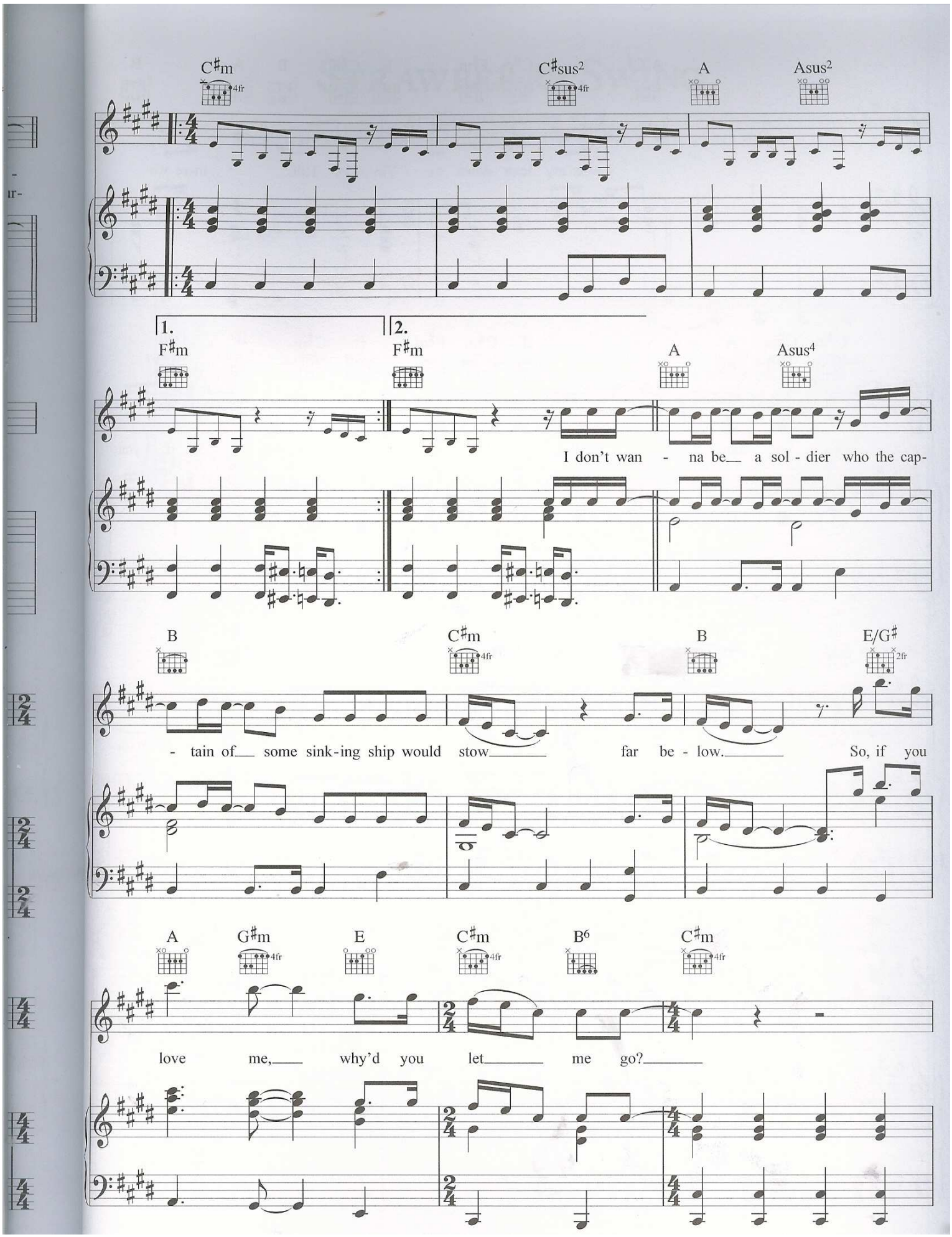

Please purchase 'e-PDF Converter and Creator' on http://www.e-pdfconverter.com to remove this message.

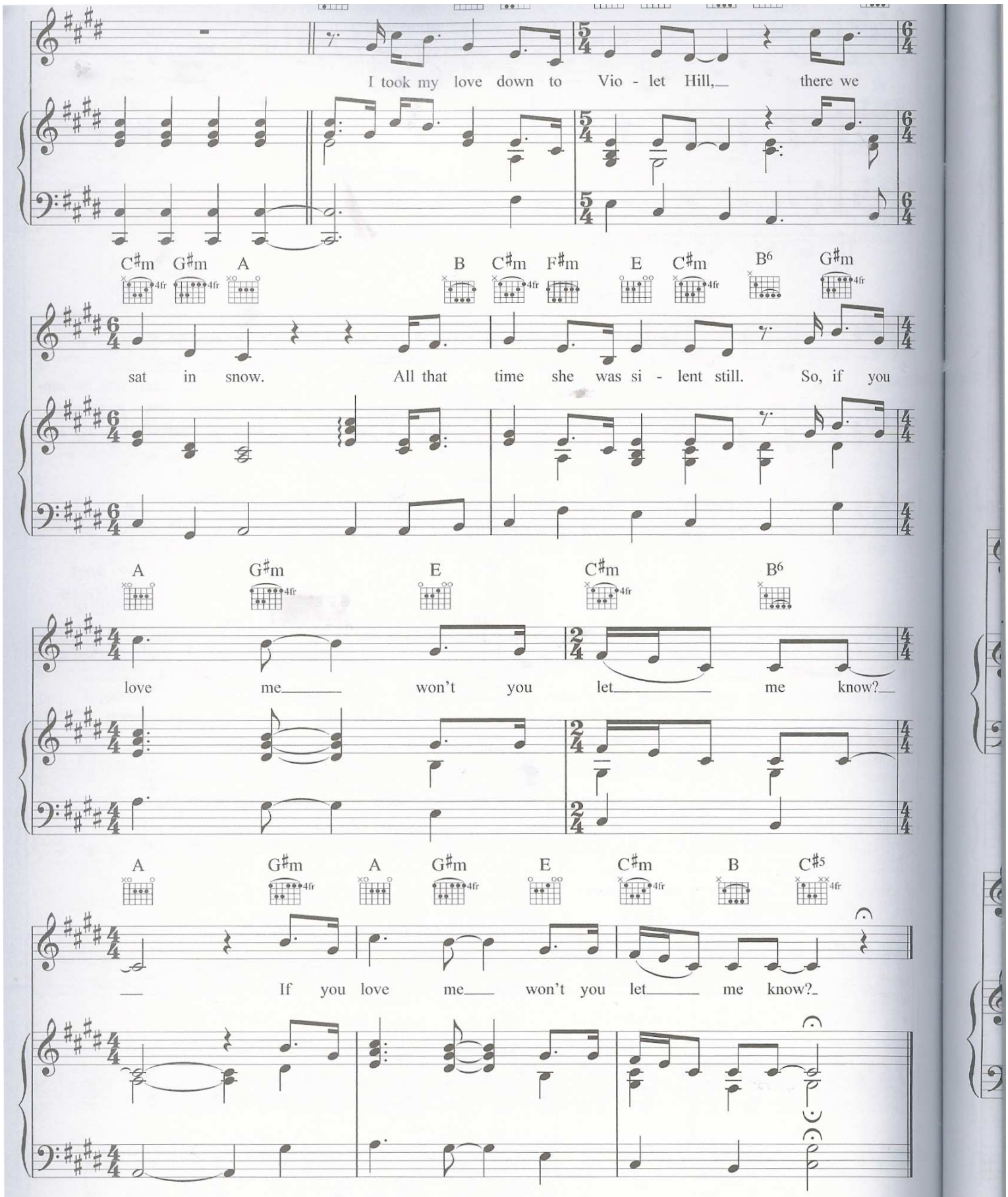

Please purchase 'e-PDF Converter and Creator' on http://www.e-pdfconverter.com to remove this message.

Strawberry Swing

Words & Music by
Guy Berryman, Chris Martin, Jon Buckland & Will Champion

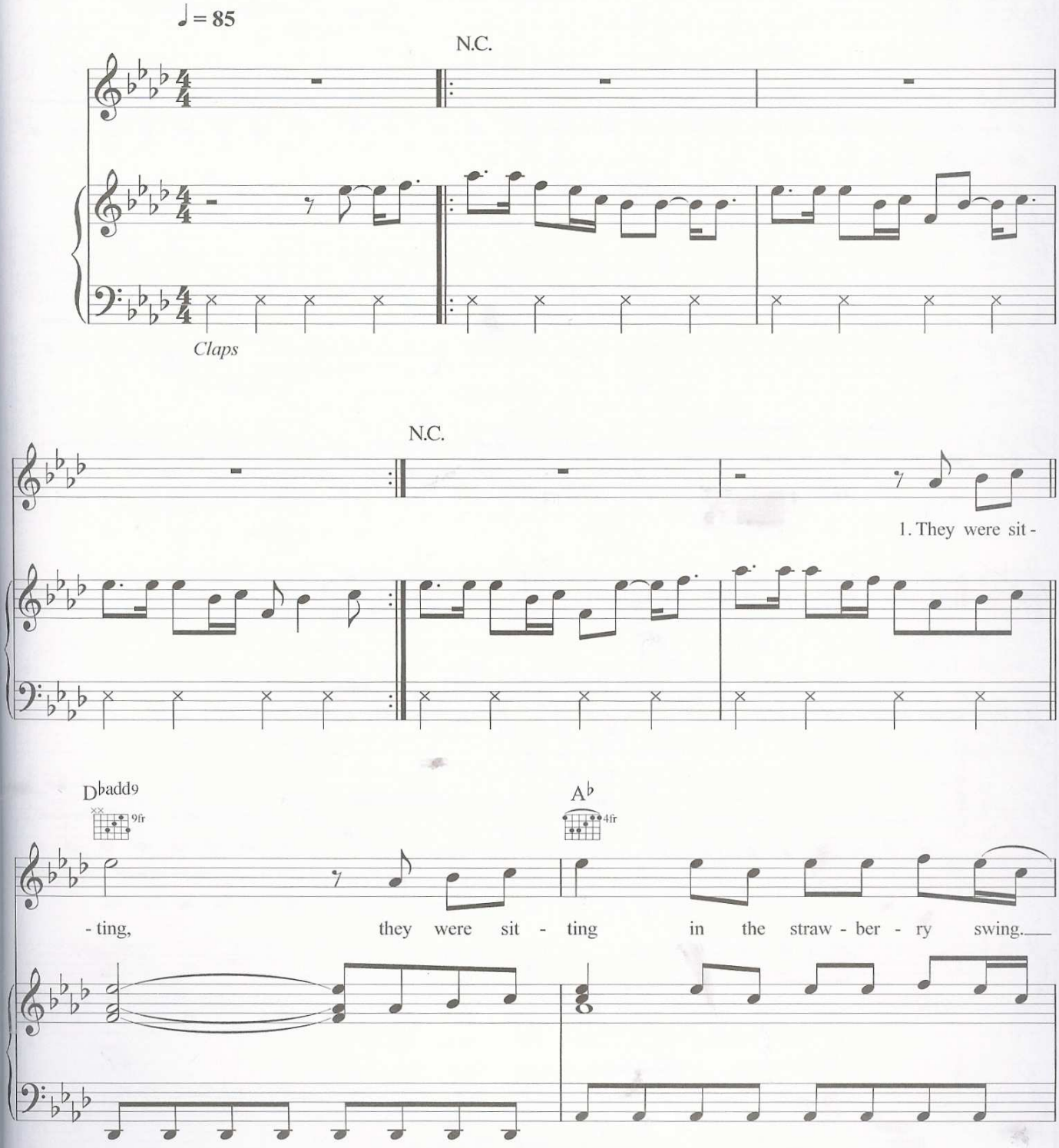

Please purchase 'e-PDF Converter and Creator' on http://www.e-pdfconverter.com to remove this message.

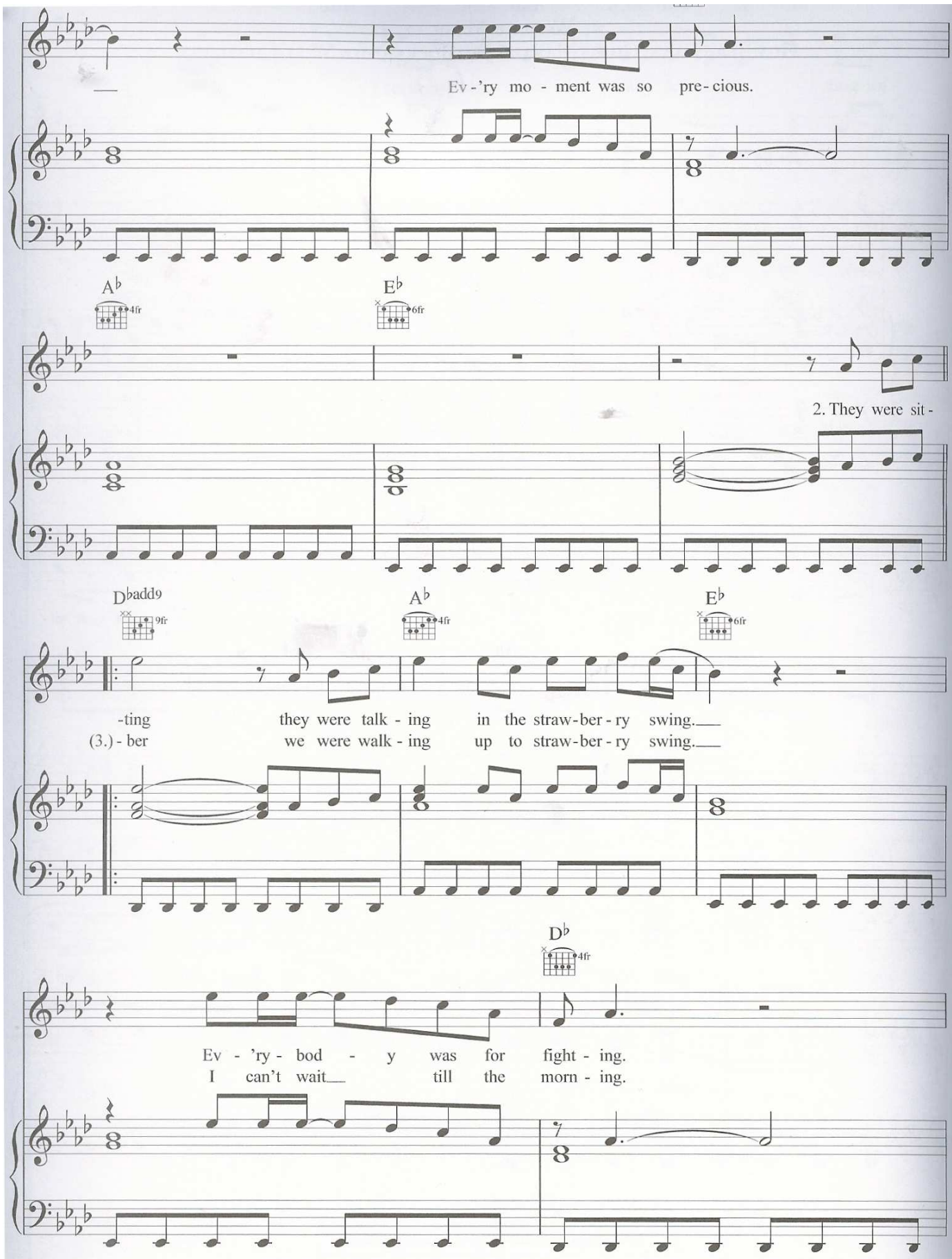

Please purchase 'e-PDF Converter and Creator' on http://www.e-pdfconverter.com to remove this message.

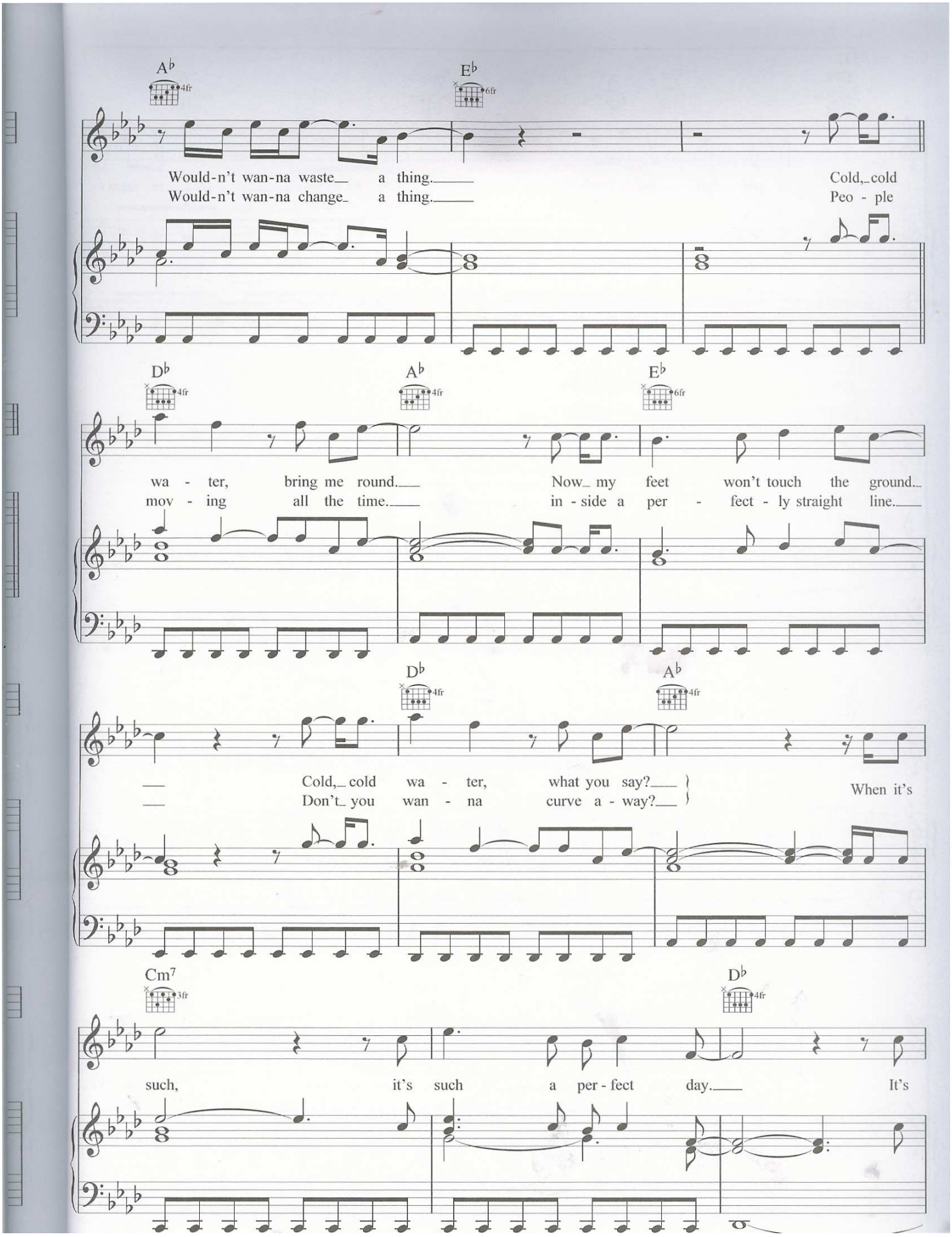

Please purchase 'e-PDF Converter and Creator' on http://www.e-pdfconverter.com to remove this message.

such a per - fect day.

2. I re - mem -

2.

$D^{\flat}6$

$B^{\flat}m^{add9}$

such a per - fect day.

Fm^{7}

$B^{\flat}m^{add9}$

$D^{\flat}maj^{7}$

Ah.

Now the sky

Please purchase 'e-PDF Converter and Creator' on http://www.e-pdfconverter.com to remove this message.

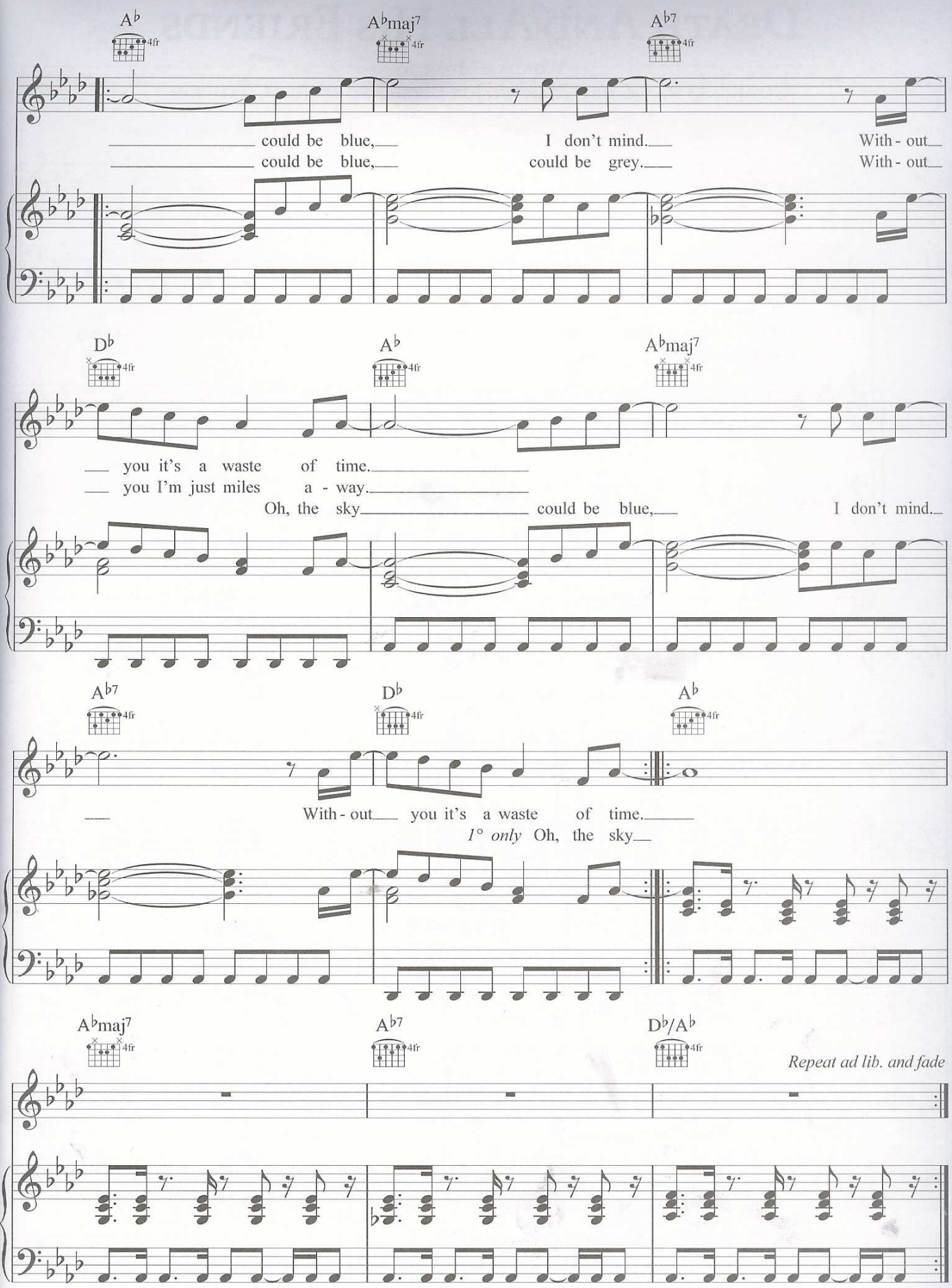

Please purchase 'e-PDF Converter and Creator' on http://www.e-pdfconverter.com to remove this message.

Death And All His Friends

Words & Music by
Guy Berryman, Chris Martin, Jon Buckland & Will Champion

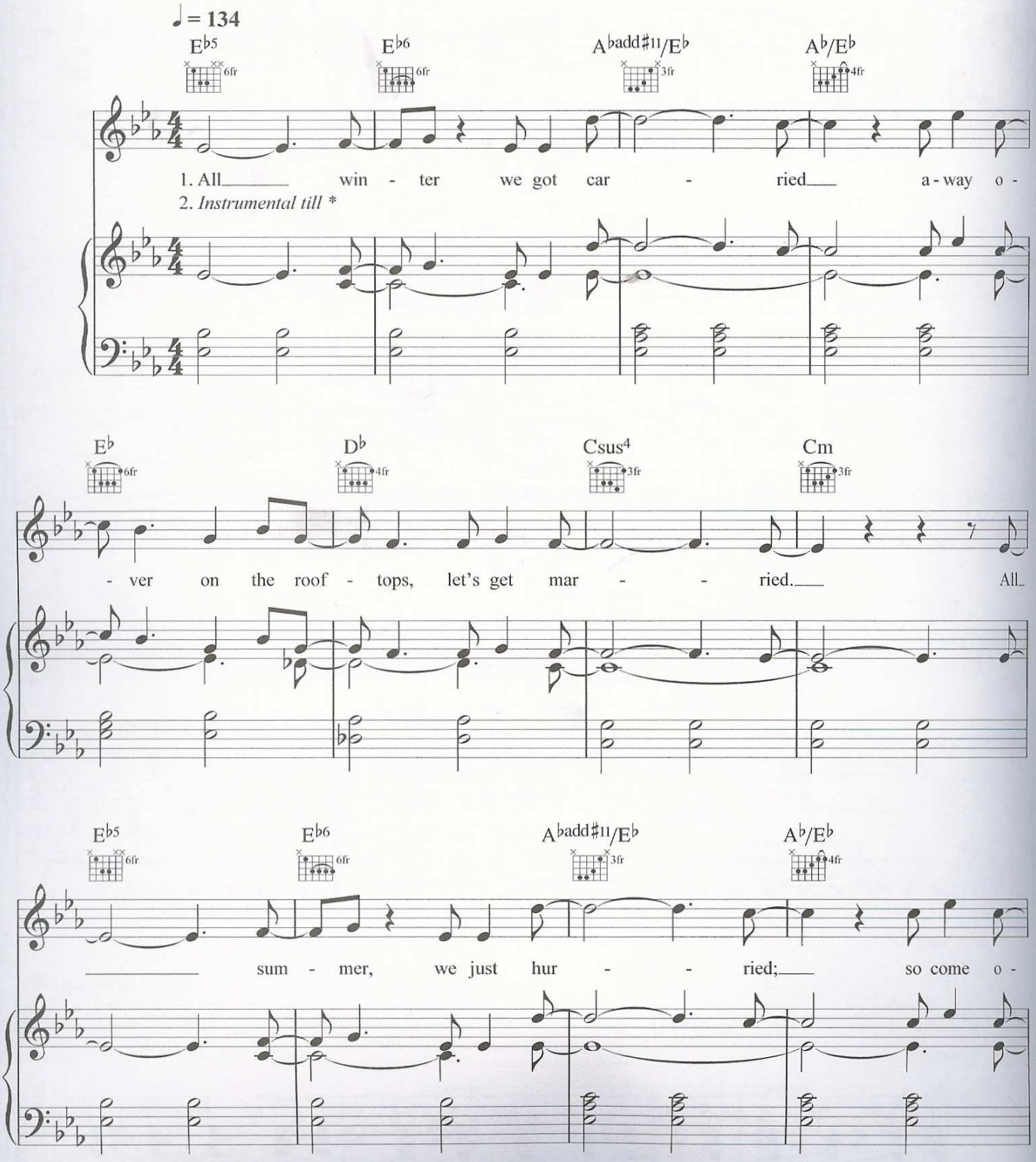

© Copyright 2008 Universal Music Publishing MGB Limited.
All Rights in Germany Administered by Musik Edition Discoton GmbH
(A Division of Universal Music Publishing Group).
All Rights Reserved. International Copyright Secured.

Please purchase 'e-PDF Converter and Creator' on http://www.e-pdfconverter.com to remove this message.

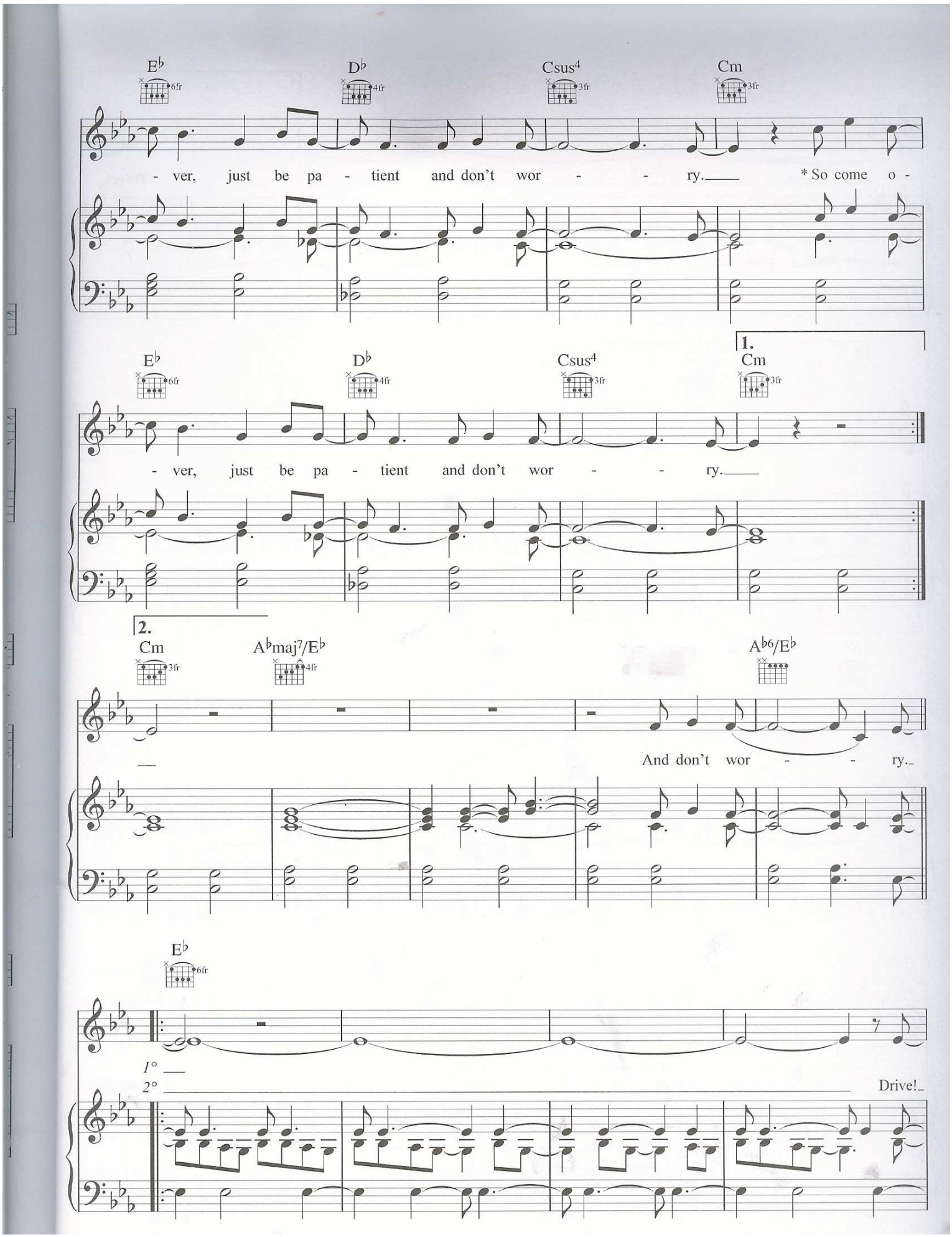

Please purchase 'e-PDF Converter and Creator' on http://www.e-pdfconverter.com to remove this message.

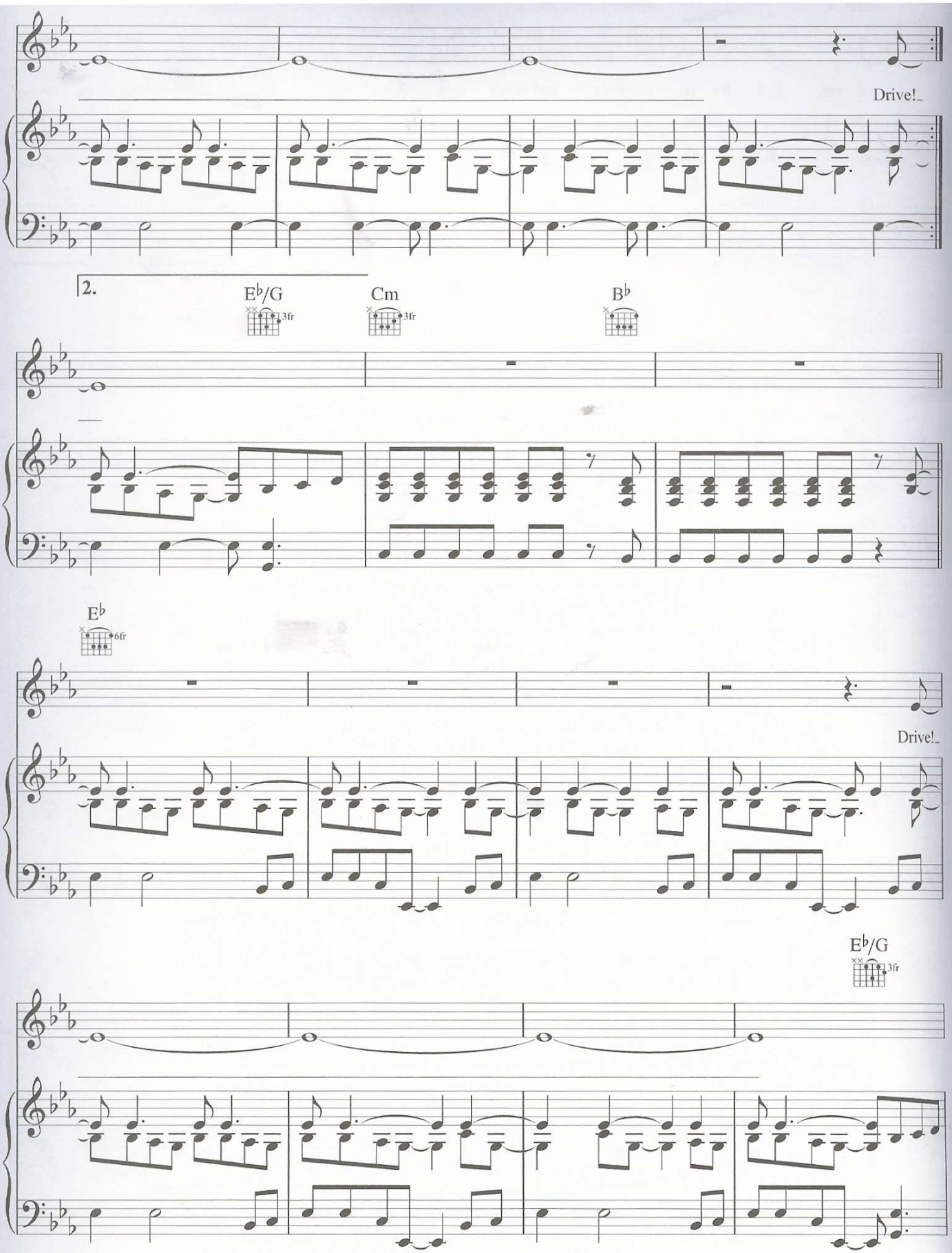

Please purchase 'e-PDF Converter and Creator' on http://www.e-pdfconverter.com to remove this message.

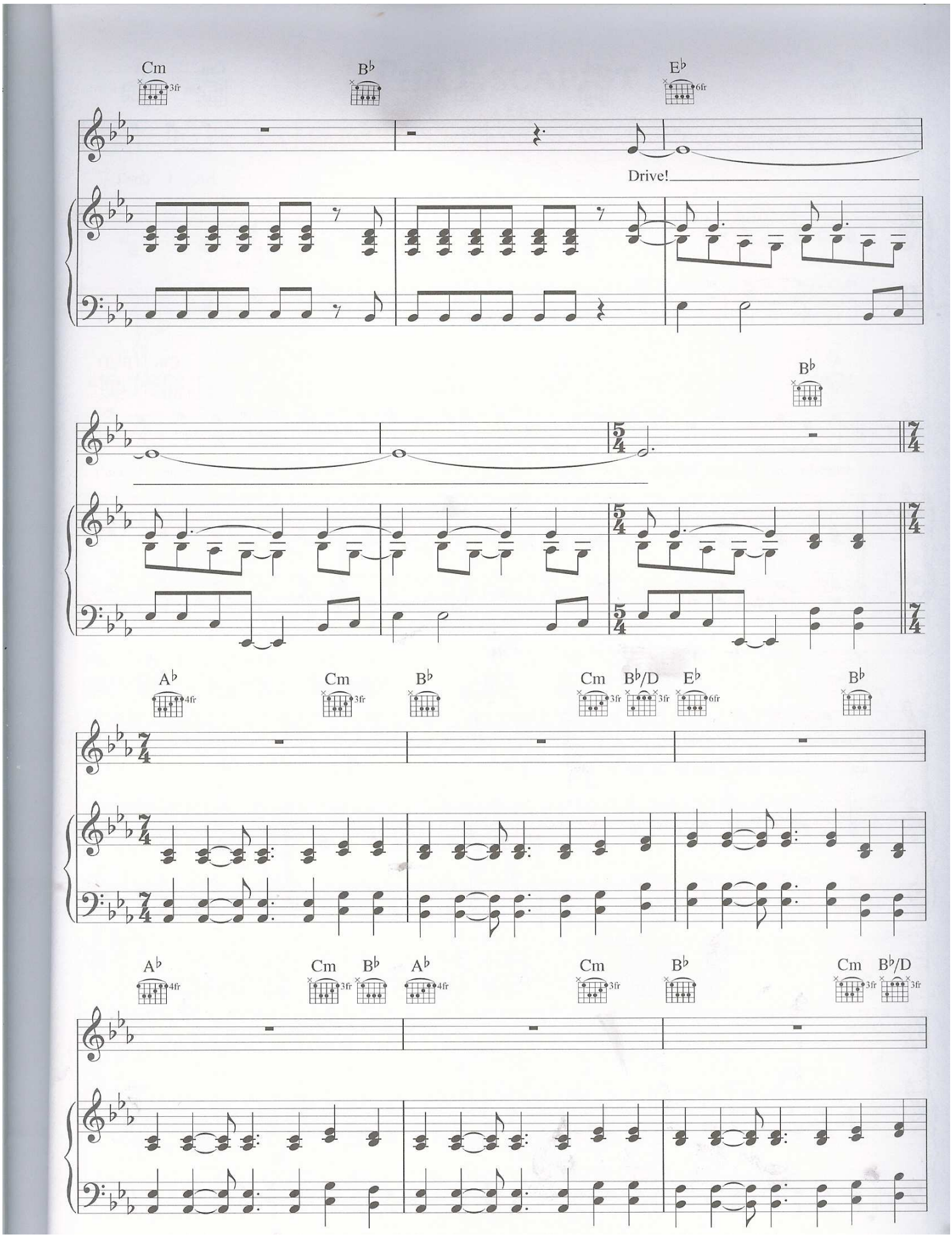

Please purchase 'e-PDF Converter and Creator' on http://www.e-pdfconverter.com to remove this message.

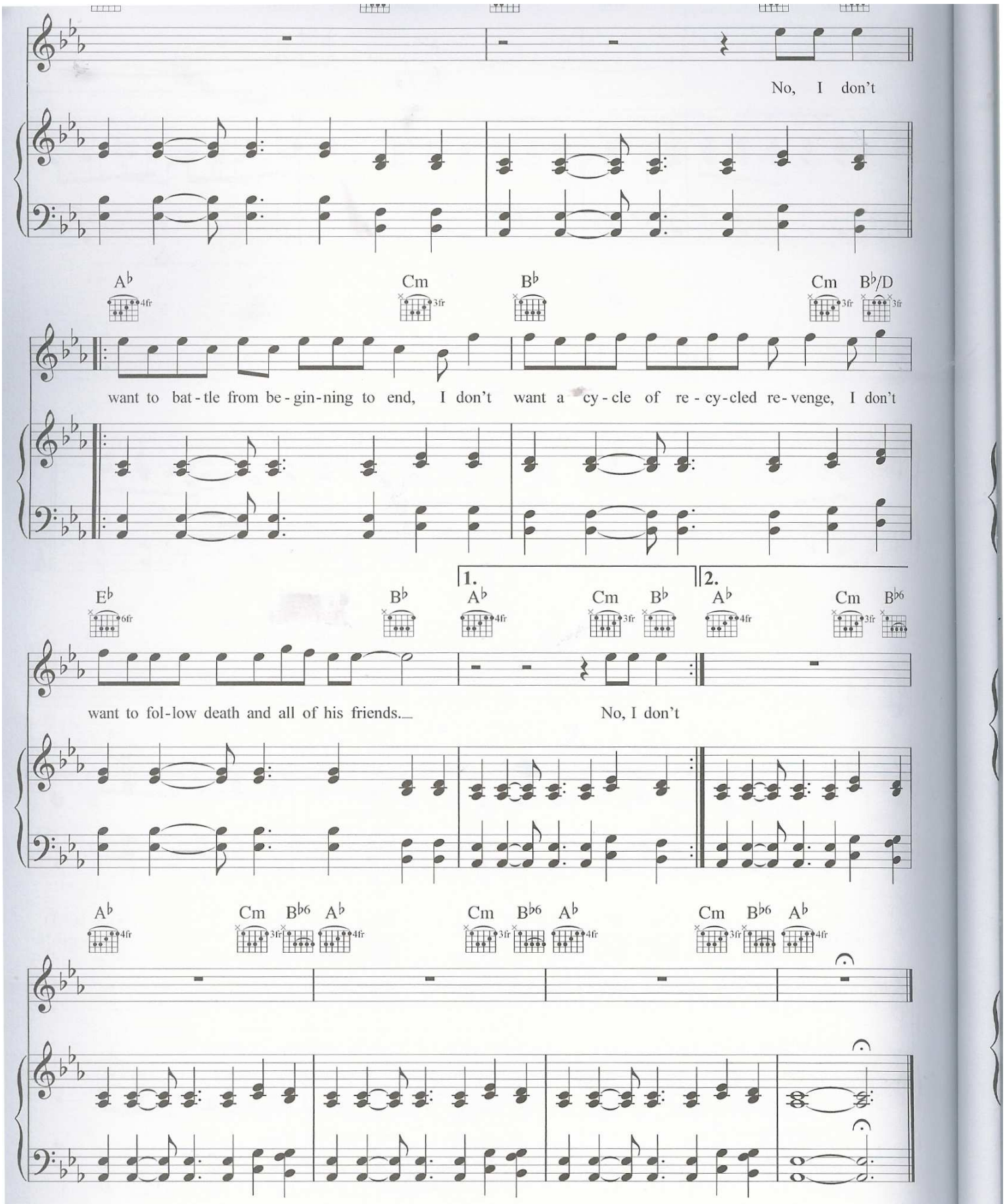

Please purchase 'e-PDF Converter and Creator' on http://www.e-pdfconverter.com to remove this message.

The Escapist

Words & Music by
Guy Berryman, Chris Martin, Jon Buckland, Will Champion & Jon Hopkins

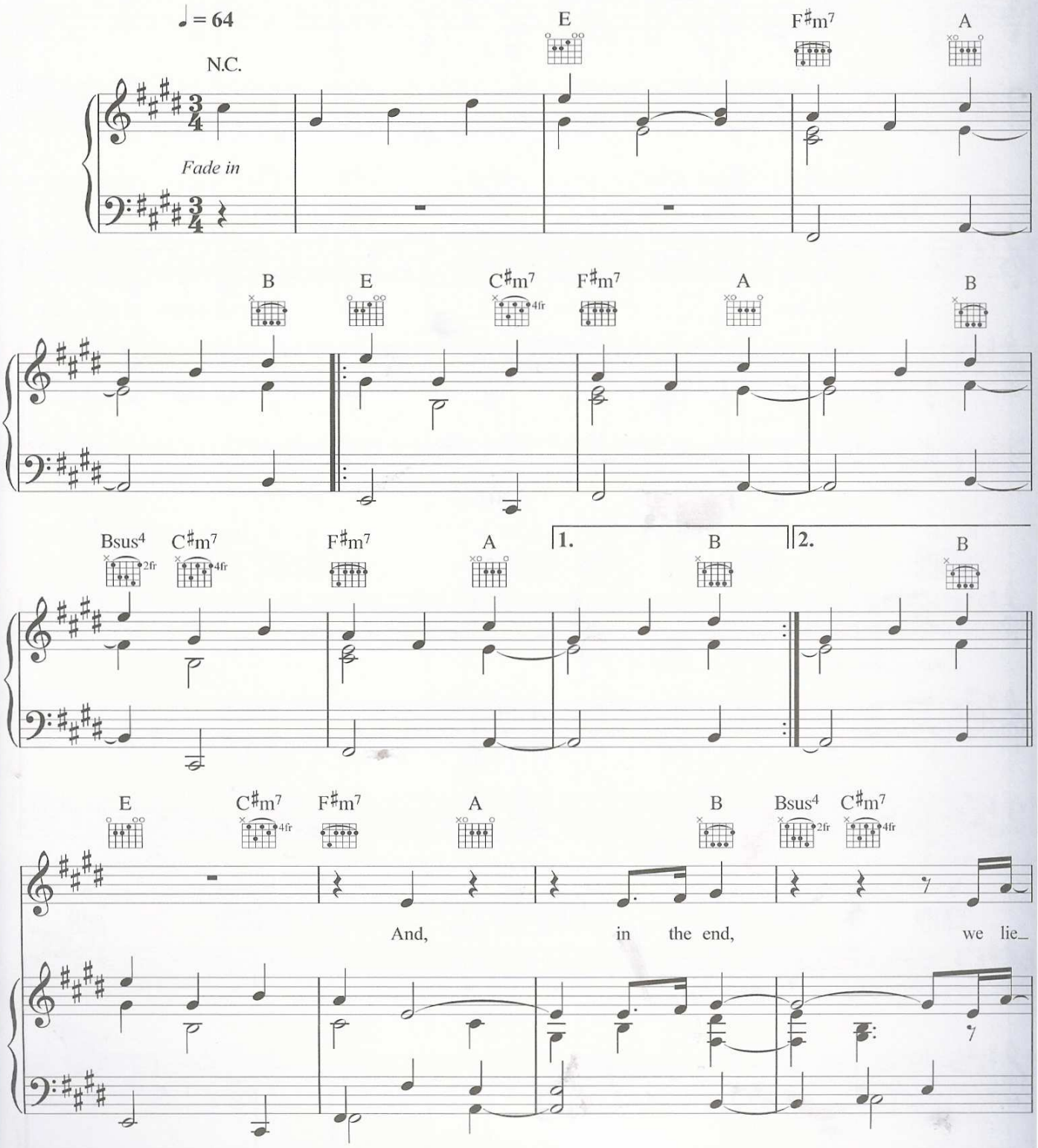

Please purchase 'e-PDF Converter and Creator' on http://www.e-pdfconverter.com to remove this message.

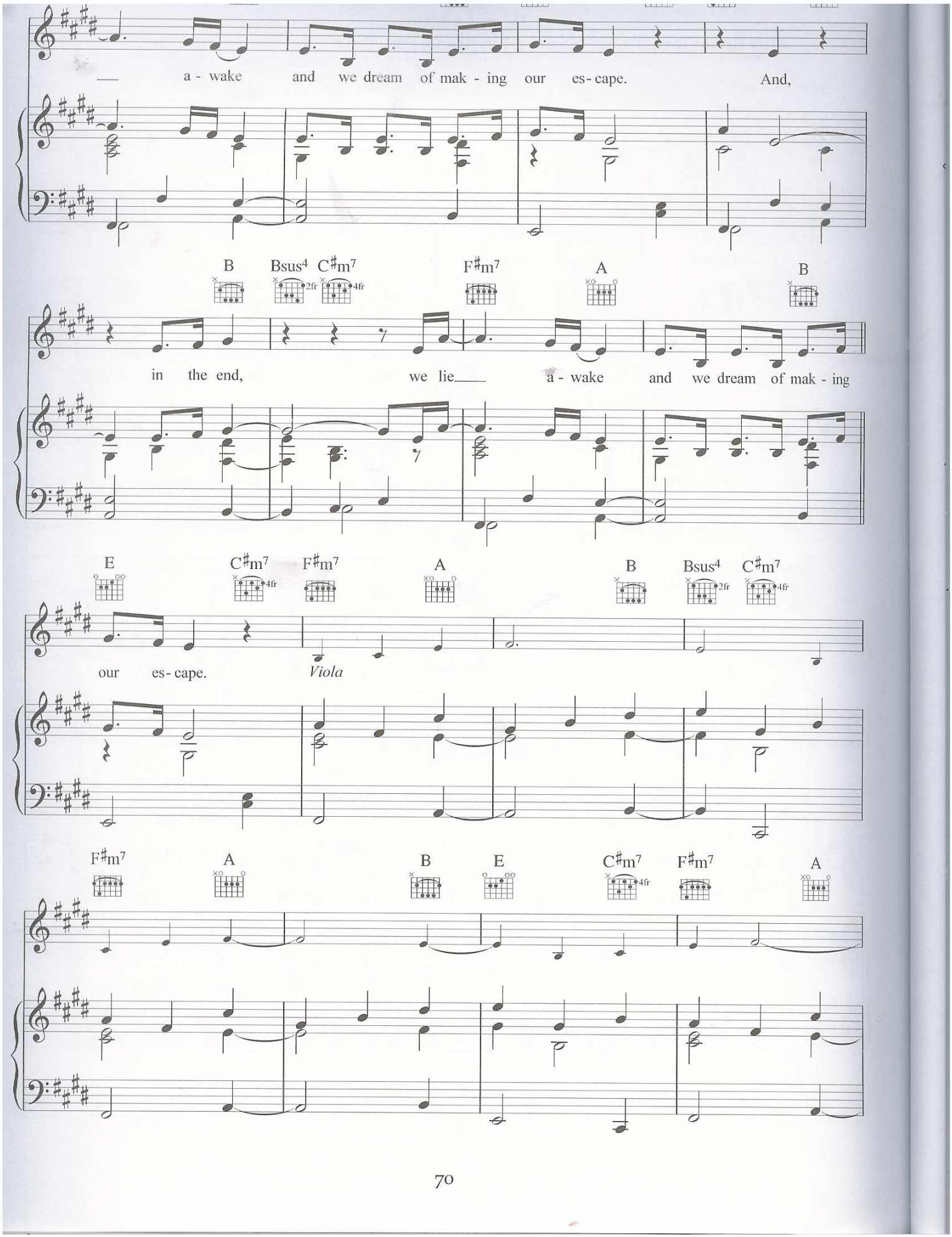

Please purchase 'e-PDF Converter and Creator' on http://www.e-pdfconverter.com to remove this message.

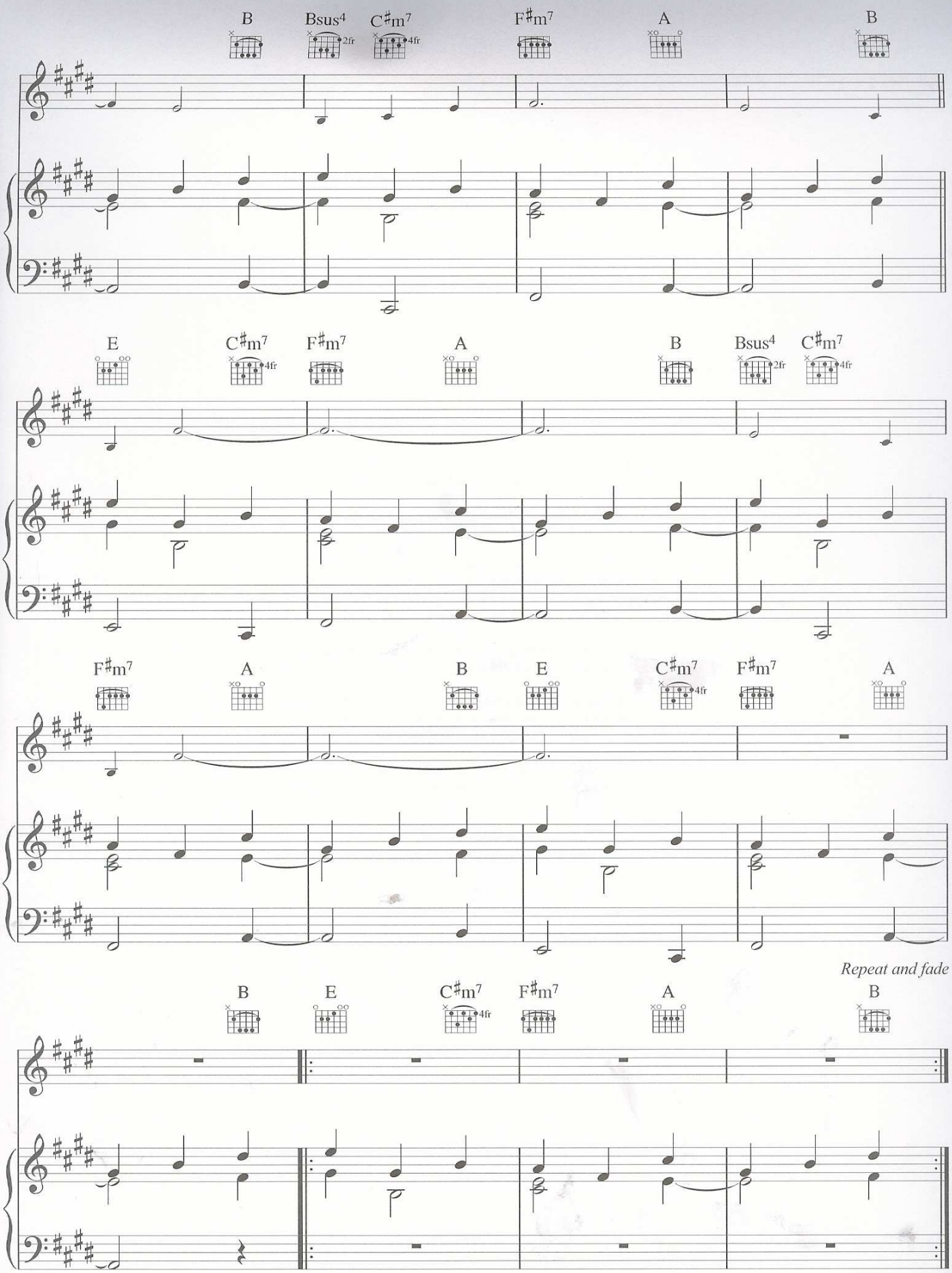

Please purchase 'e-PDF Converter and Creator' on http://www.e-pdfconverter.com to remove this message.

All the songs from the album arranged for piano, voice and guitar, including the hidden songs CHINESE SLEEP CHANT and THE ESCAPIST, complete with full lyrics.

LIFE IN TECHNICOLOR
••
CEMETERIES OF LONDON
••
LOST!
••
42
••
LOVERS IN JAPAN / REIGN OF LOVE
••
YES
••
VIVA LA VIDA
••
VIOLET HILL
••
STRAWBERRY SWING
••
DEATH AND ALL HIS FRIENDS
••

www.coldplay.com

UNIVERSAL
UNIVERSAL MUSIC PUBLISHING GROUP

U.S. $17.95

ISBN 978-1-4234-6070-1
51795

Please purchase 'e-PDF Converter and Creator' on http://www.e-pdfconverter.com to remove this message.